VISIT…

LANZAROTE Caliente.COM

50 американских джазовых тем

Выпуск 1

American Jazz Standarts

Составитель
и редактор
В. Киселев

Edited
by V. Kiselev

Москва
"Музыка"
1994

ОТ СОСТАВИТЕЛЯ

Сборник "150 американских джазовых тем (стандартов)" имеет чисто практическую направленность. Распространенный в практике джаза способ записи нотного материала, по мнению составителя, достаточно универсален и удобен для любого состава исполнителей.

Отбор нотного материала во многом определялся степенью его популярности в среде российских джазовых музыкантов. Некоторым из включенных в сборник стандартов, несмотря на их давнюю популярность на родине джаза, еще предстоит завоевать своих поклонников в России. Решая вопросы, связанные с гармонизацией тем, составитель счел необходимым опираться на исполнительский опыт выдающихся джазовых музыкантов, а в выборе тональностей руководствовался традицией, сложившейся в мировой практике джазового музицирования.

Темы, вошедшие в сборник, принадлежат известным композиторам Америки и знаменитым музыкантам-исполнителям американского джаза. Кол Портер, Джордж Гершвин, Джимми Ван Хьюзен, Джимми Мак-Хью, Джером Кери, Ричард Роджерс, а также Дюк Эллингтон, Сонни Ролинс, Майлс Девис, Пол Дезмонд, Эрролл Гарнер – вот далеко не полный перечень представленных в настоящей публикации имен.

Составитель надеется, что материал, включенный в настоящий сборник, будет в равной степени интересен как любителям джаза, так и музыкантам-профессионалам, студентам эстрадно-джазовых отделений музыкальных училищ.

Приношу благодарность А. Баташову,
В. Озерову, Б. Картавицкому, А. Мартиросову за помощь в работе над этим изданием.

В. Киселев

CONTENT

A FOGGY DAY 38
AFTER YOU'VE GONE 102
AIN'T MISBEHAVIN' 28
AIREGIN 34
ALL OF ME 20
ALL THE THINGS YOU ARE 10
ALONG CAME BETTY 17
ANGEL EYES 48
ANTHROPOLOGY 41
ANYTHING GOES 89
APRIL IN PARIS 94
AS TIME GOES BY 13
AU PRIVAVE 38
AVALON 27
BEAUTIFUL LOVE 49
BERNIE'S TUNE 50
BILLIE'S BOUNCE 37
BLOOMDIDO 65
BLUES MARCH 19
BODY AND SOUL 6
BUT NOT FOR ME 88
BYE BYE BLACKBIRD 87
CARAVAN 45
CHELSEA BRIDGE 50
CHEROKEE (INDIAN LOVE SONG) 41
CHILD IS BORN 66
C JAM BLUES 5
CLOSE TO YOU (THEY LONG TO BE) 91
CON ALMA 65
DARN THAT DREAM 52
DAY – DREAM 103
DINDI 52
DEEP PURPLE 79
DONNA LEE 104
DON'T GET AROUND MUCH
ANYMORE 35
DOXY 30
EASY LIVING 10
EARLY AUTUMN 53
EBB TIDE 78
EMBRACEABLE YOU 88
EPISTROPHY 69
E. S. P. 51
EXACTLY LIKE YOU 78
FOUR 21
FOUR BROTHERS 58
FREDDIE FREELOADER 64
GEE, BABY, AIN'T I GOOD TO YOU 54
GIANT STEPS 5
GONE WITH THE WIND 55
HERE'S THAT RAINY DAY 54
HONEYSUCLE ROSE 28
HOW DEEP IS THE OCEAN
(HOW HIGH IS THE SKY) 83
HOW HIGH THE MOON 17
HOW INSENSITIVE 39
I CAN'T GET STARTED 93
I CAN'T GIVE YOU ANYTHING BUT LOVE 24
I GET A KICK OUT OF YOU 85
I GOT RHYTHM 48
I LEFT MY HEART IN SAN FRANCISCO 13
I LET A SONG GO OUT OF MY HEART 44
I'LL REMEMBER APRIL 40
IN A MELLOW TONE 33
IN A SENTIMENTAL MOOD 43
I'M CONFESSION 80
I'M IN THE MOOD FOR LOVE 80
IT DON'T MEAN A THING
(IF IT AIN'T GOT THAT SWING) 35
I REMEMBER CLIFFORD 16
I'VE GOT YOU UNDER MY SKIN 83
JA – DA 102
JOY SPRING 105
KILLER JOE 19
KILLING ME SOFTLY WITH HIS SONG 56
LADY BIRD 55
LAURA 21
LIKE SOMEONE IN LOVE 99
LINE FOR LYONS 56
LOVER 97
LUSH LIFE 59
MACK THE KNIFE 26
MAKIN' WHOOPEE 70
MEDITATION 57
MINOR MOOD 30
MISTY 15

MOONLIGHT SERENADE 71
MY FUNNY VALENTINE 32
NATURE BOY 61
NIGHT AND DAY 42
NIGHT IN TUNISIA 47
OH, LADY BE GOOD 8
OLD DEVIL MOON 81
OLEO 32
ONCE I LOVED 66
ON THE STREET WHERE YOU LIVE 95
ON THE SUNNY SIDE OF THE STREET 26
OVER THE RAINBOW 11
PERDIDO 5
POINCIANA 82
POLKADOTS AND MOONBEAMS 61
PRELUDE TO A KISS 43
PRISONER OF LOVE 90
QUIET NIGHTS OF QUIET STARS
(CORCOVADO) 6
ROBBIN'S NEST 63
ROUND MIDNIGHT 72
SATIN DOLL 45
SCRAPPLE FROM THE APPLE 37
SHINY STOCKING 99
SKYLARK 64
SMOKE GET'S IN YOUR EYES 76
SOLAR 22
SOLID 103
SOMEDAY MY PRINCE WILL COME 62
SOMEONE TO WATCH OVER ME 79
SOMETIME AGO 95
SOPHISTICATED LADY 9
STELLA BY STARLIGHT 14
STOMPIN' AT THE SAVOY 77
STRAIGHT, NO CHASER 39
ST. THOMAS 31
SWEET GEORGIA BROWN 24
SWEET LORRAINE 89
TAKE FIVE 97
TAKE THE «A» TRAIN 67
TEA FOR TWO 25
TENDERLY 67
THE DAYS OF WINE AND ROSES 77
THE LADY IS A TRAMP 93
THE MAN I LOVE 27
THE MIDNIGHT SUN 101
THE NEARNESS OF YOU 8
THE SHEIK OF ARABY 23
THE TOUCH OF YOUR LIPS 85
THIS LOVE OF MINE 91
THIS MASQUERADE 73
THERE WILL NEVER BE ANOTHER YOU 36
THESE FOOLISH THINGS 68
TUNE UP 29
UNFORGETTABLE 100
WALKIN' MY BABY BACK HOME 96
WATCH WHAT HAPPENS 73
WAVE 74
WE'LL BE TOGETHER AGAIN 98
WELL YOU NEEDN'T 46
WHAT IS THIS THING CALLED LOVE 92
WHAT'S NEW? 20
WHO CAN I TURN TO? 75
WILLOW WEEP FOR ME 75
WHISPER NOT 18
YES, SIR, THAT'S MY BABY 23
YESTERDAYS 7
YOU GO TO MY HEAD 12

GIANT STEPS

John COLTRANE

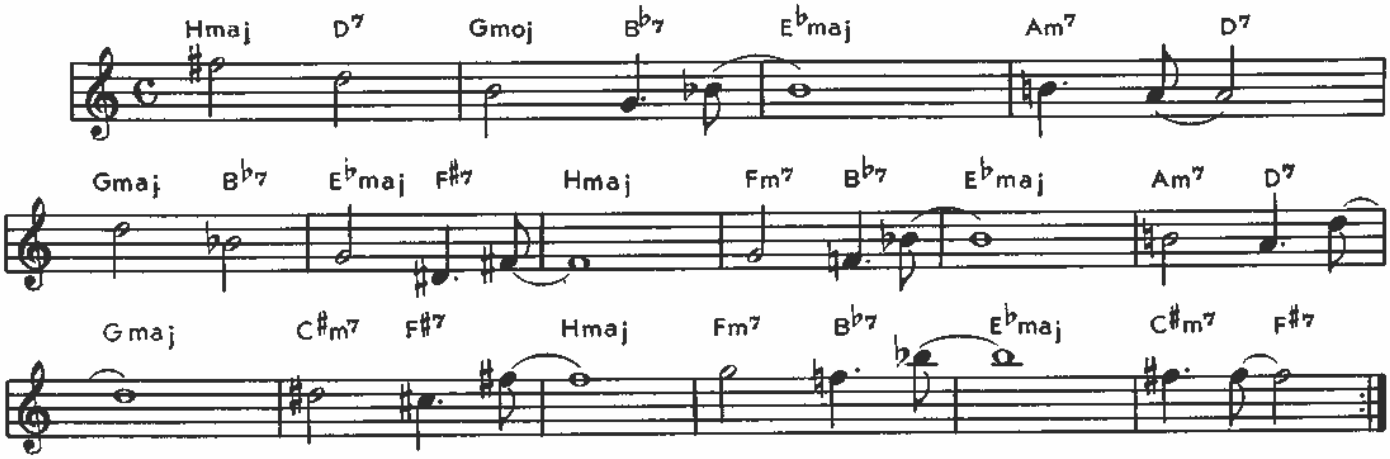

C JAM BLUES

Duke ELLINGTON

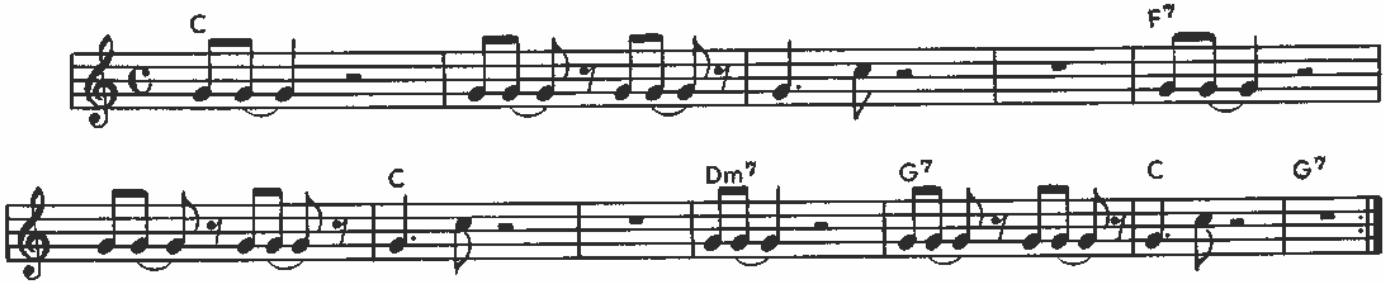

PERDIDO

Juan TISOL

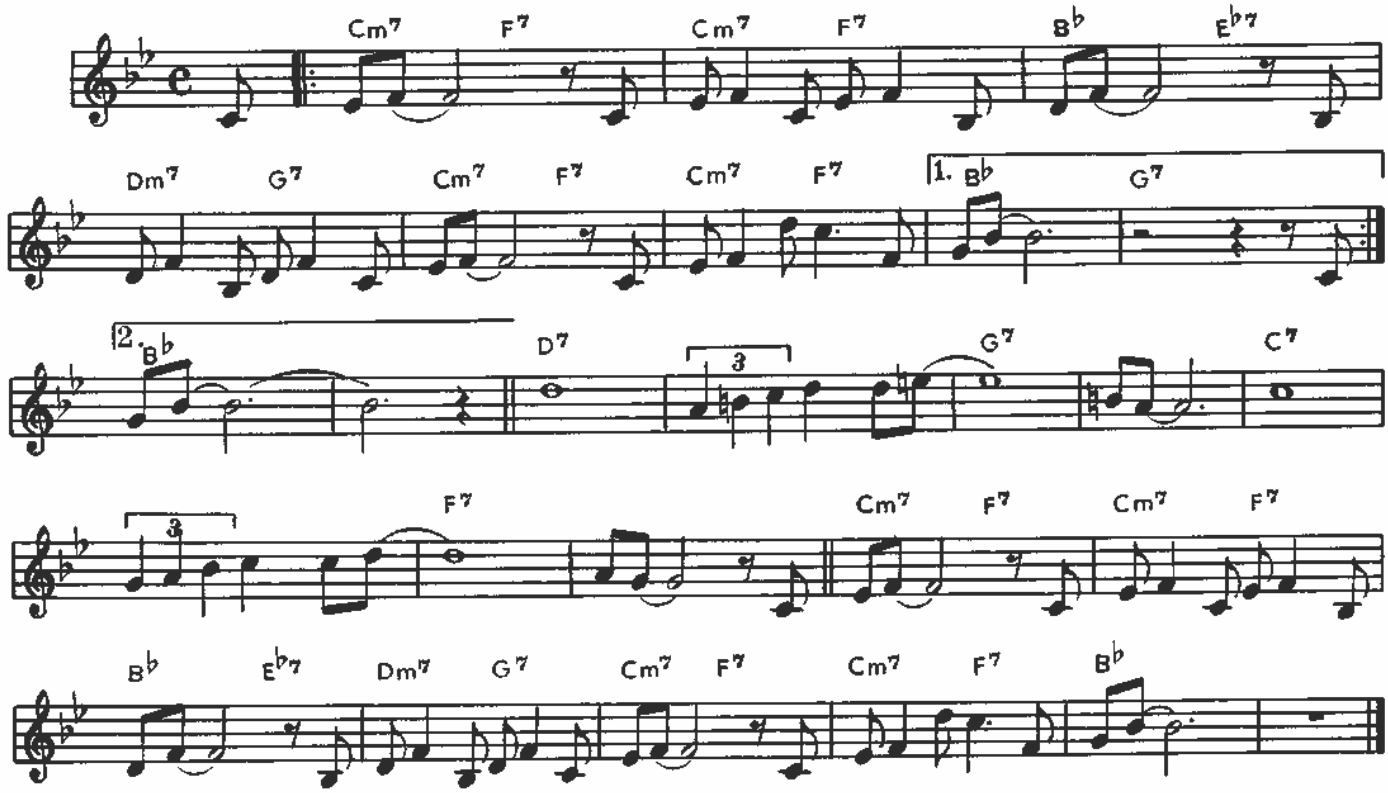

QUIET NIGHTS OF QUIET STARS (CORCOVADO)

Antonio Carlos JOBIM

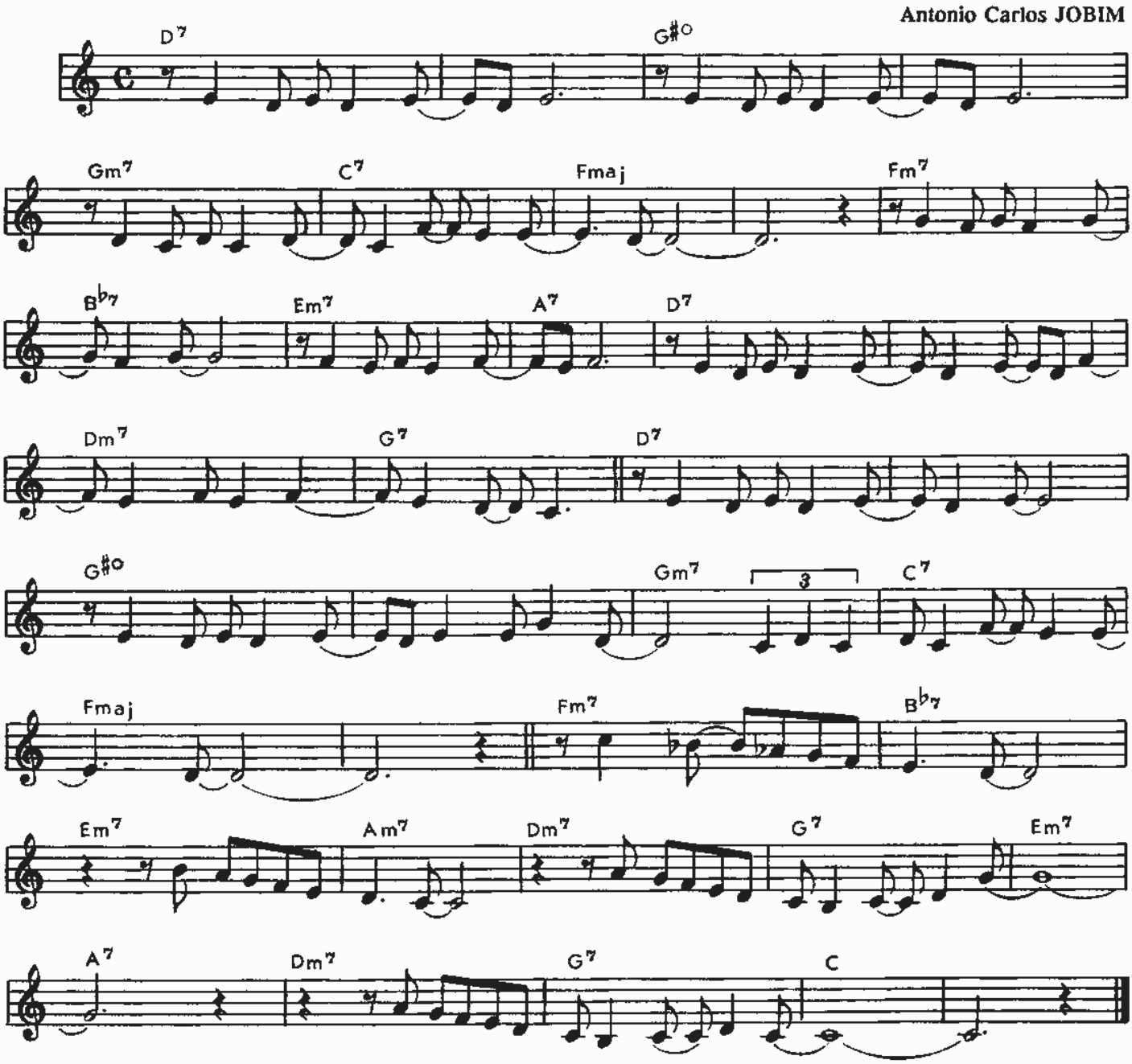

BODY AND SOUL

Johnny GREEN

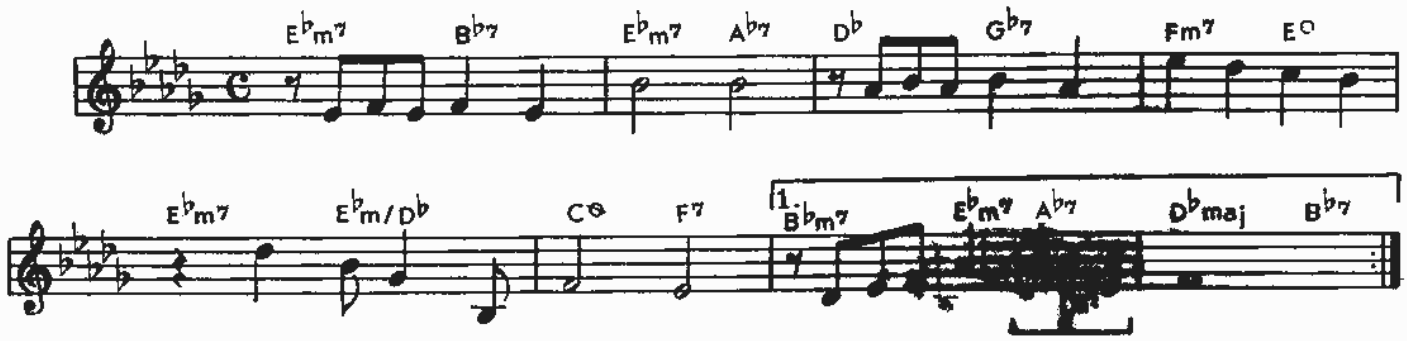

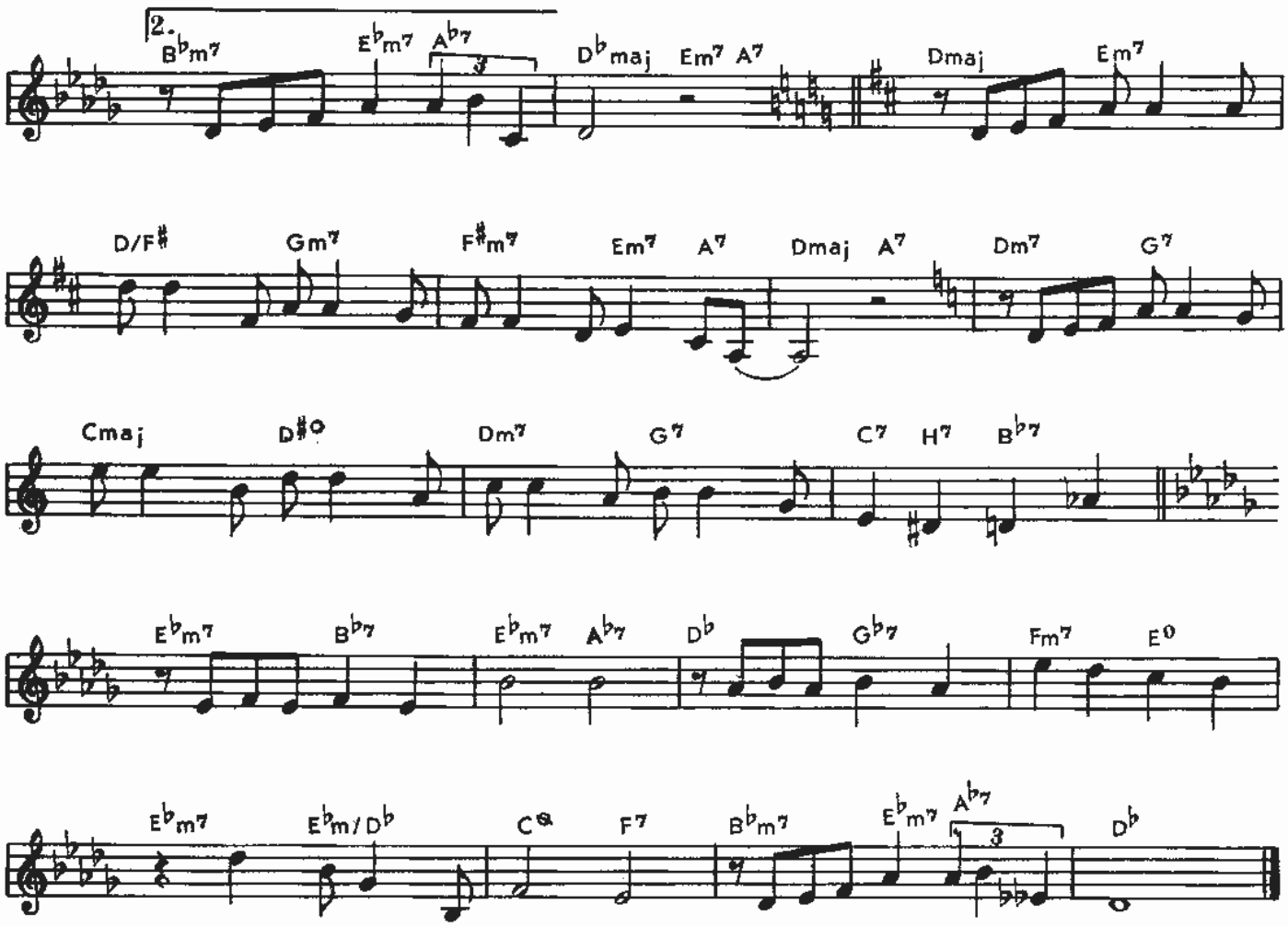

YESTERDAYS

Jerome KERN

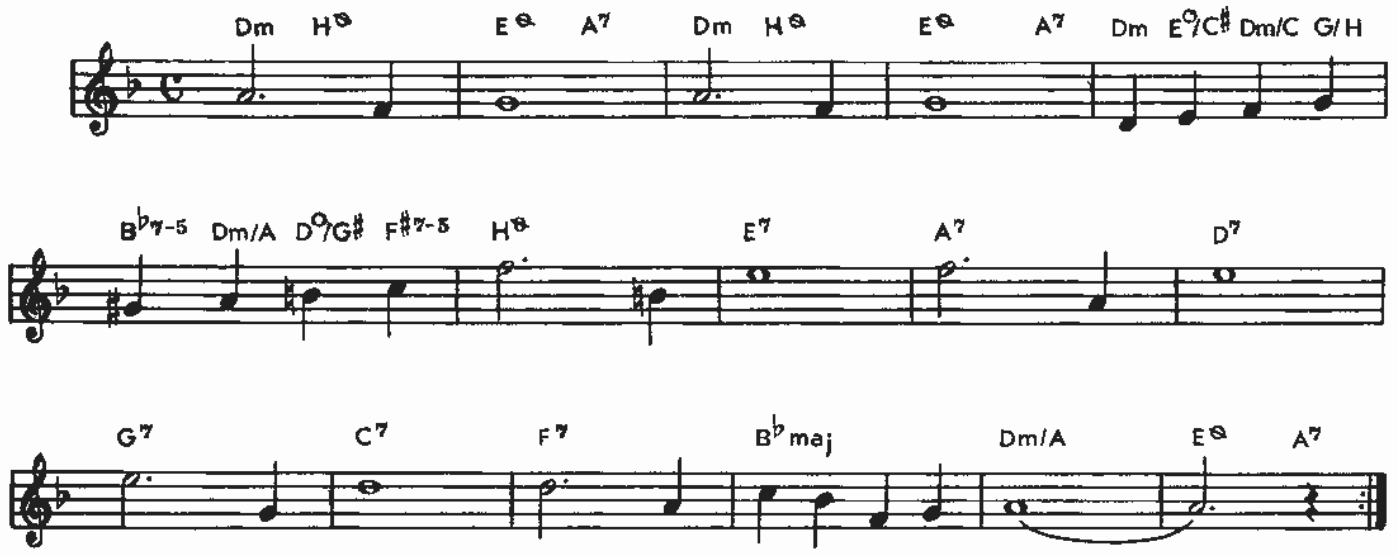

OH, LADY BE GOOD

George GERSHWIN

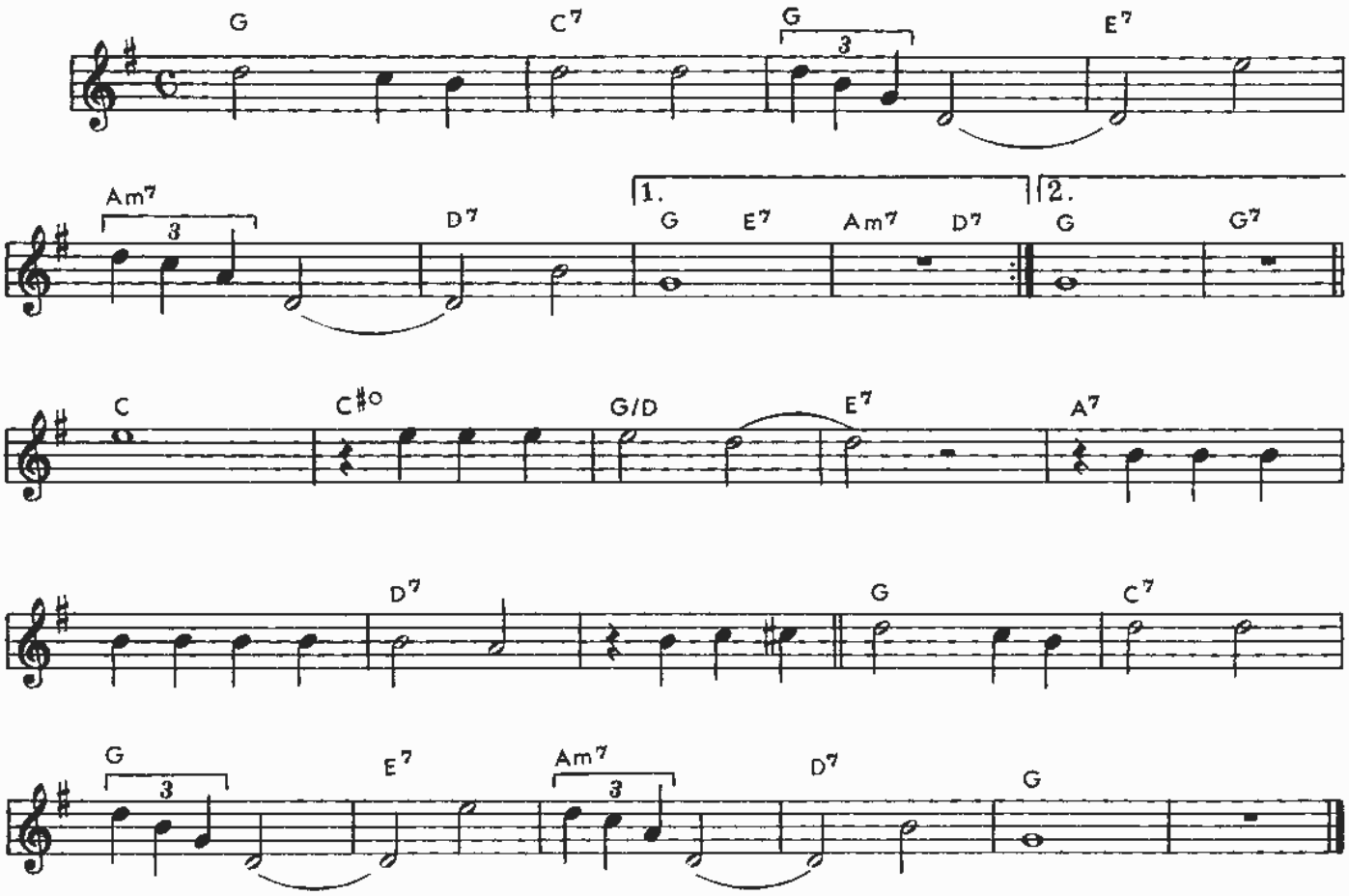

THE NEARNESS OF YOU

Hoagy CARMICHAEL

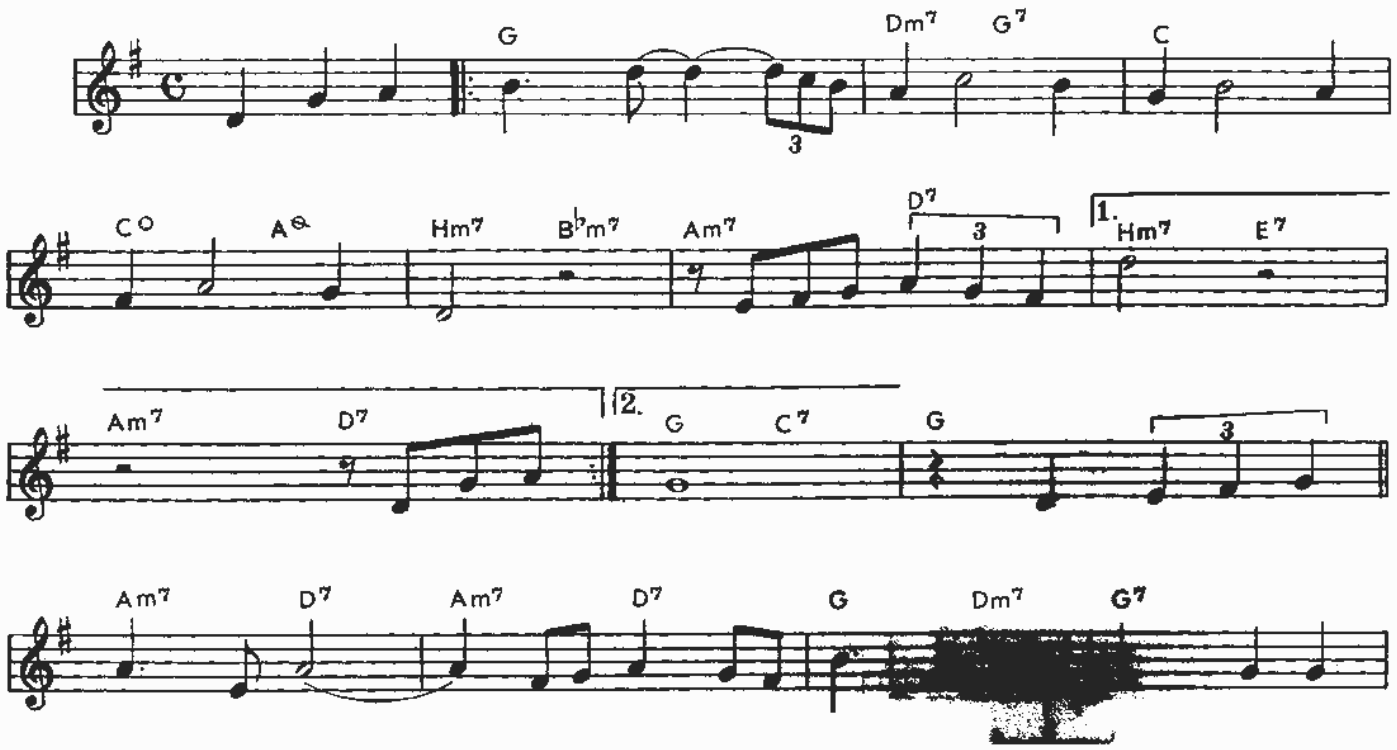

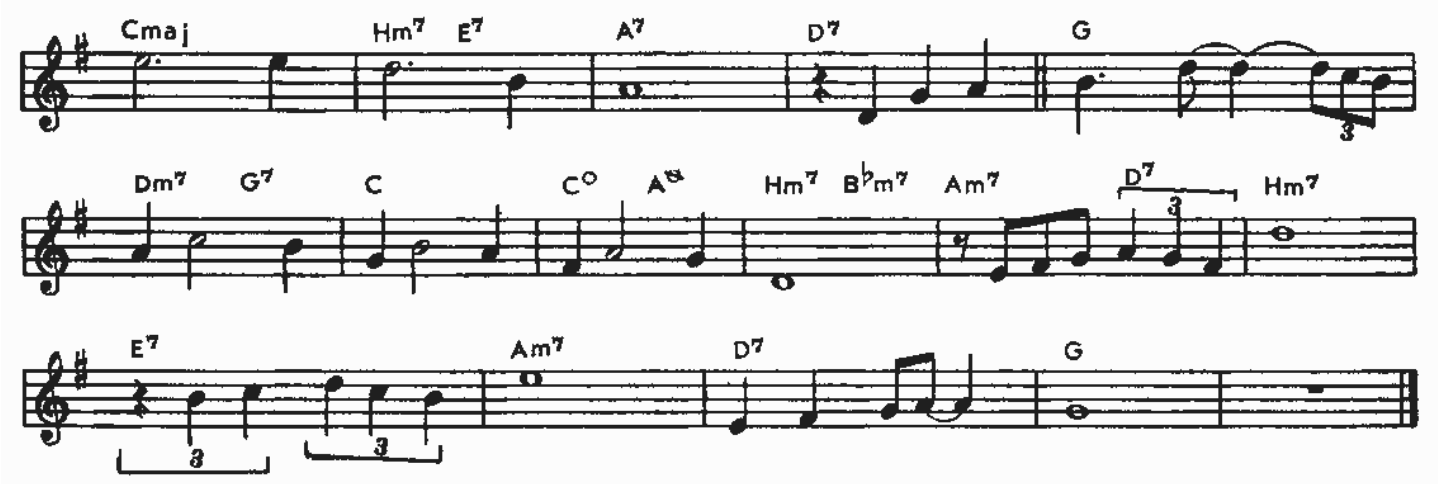

SOPHISTICATED LADY

Duke ELLINGTON

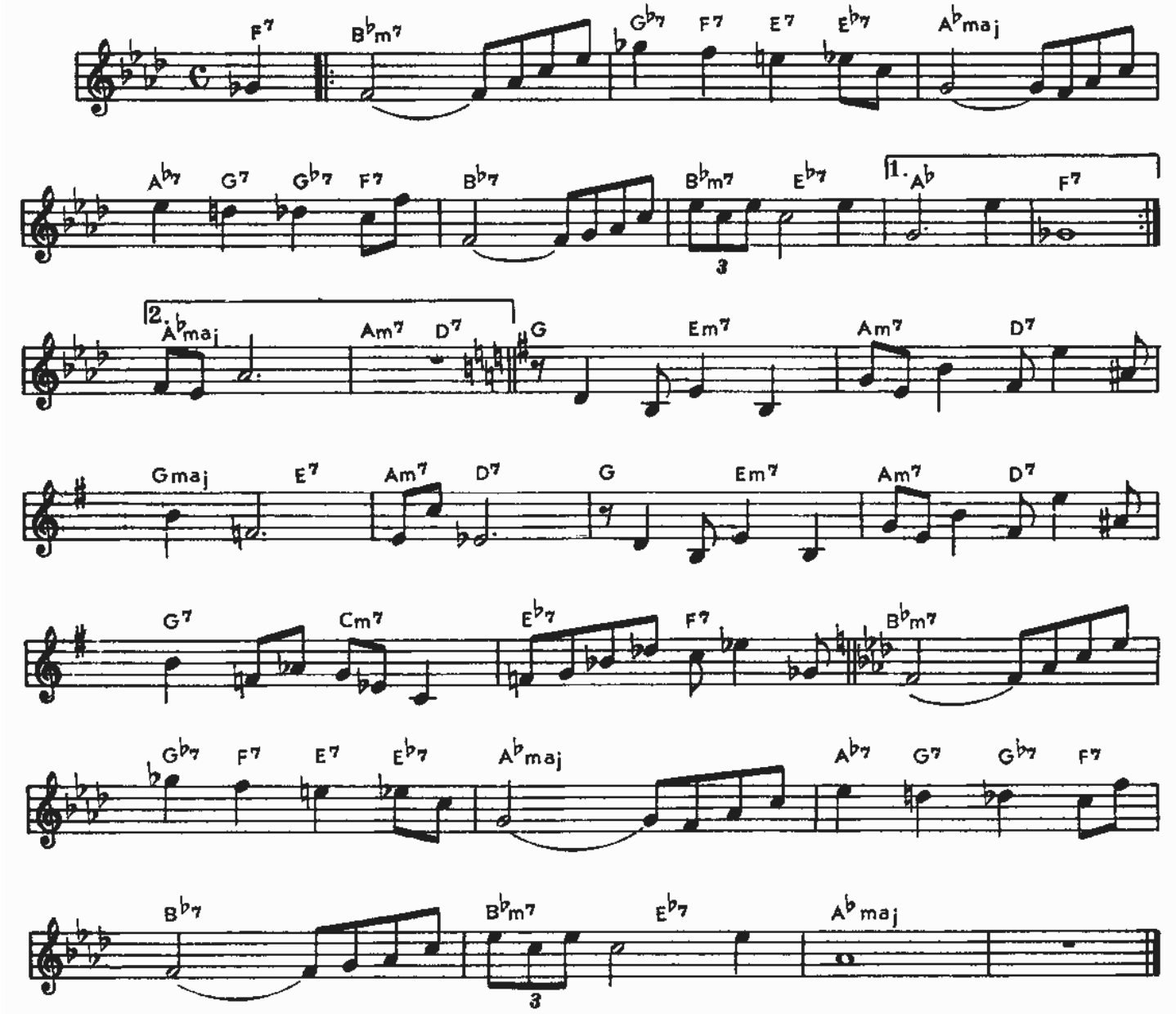

EASY LIVING

Ralph RAINGER

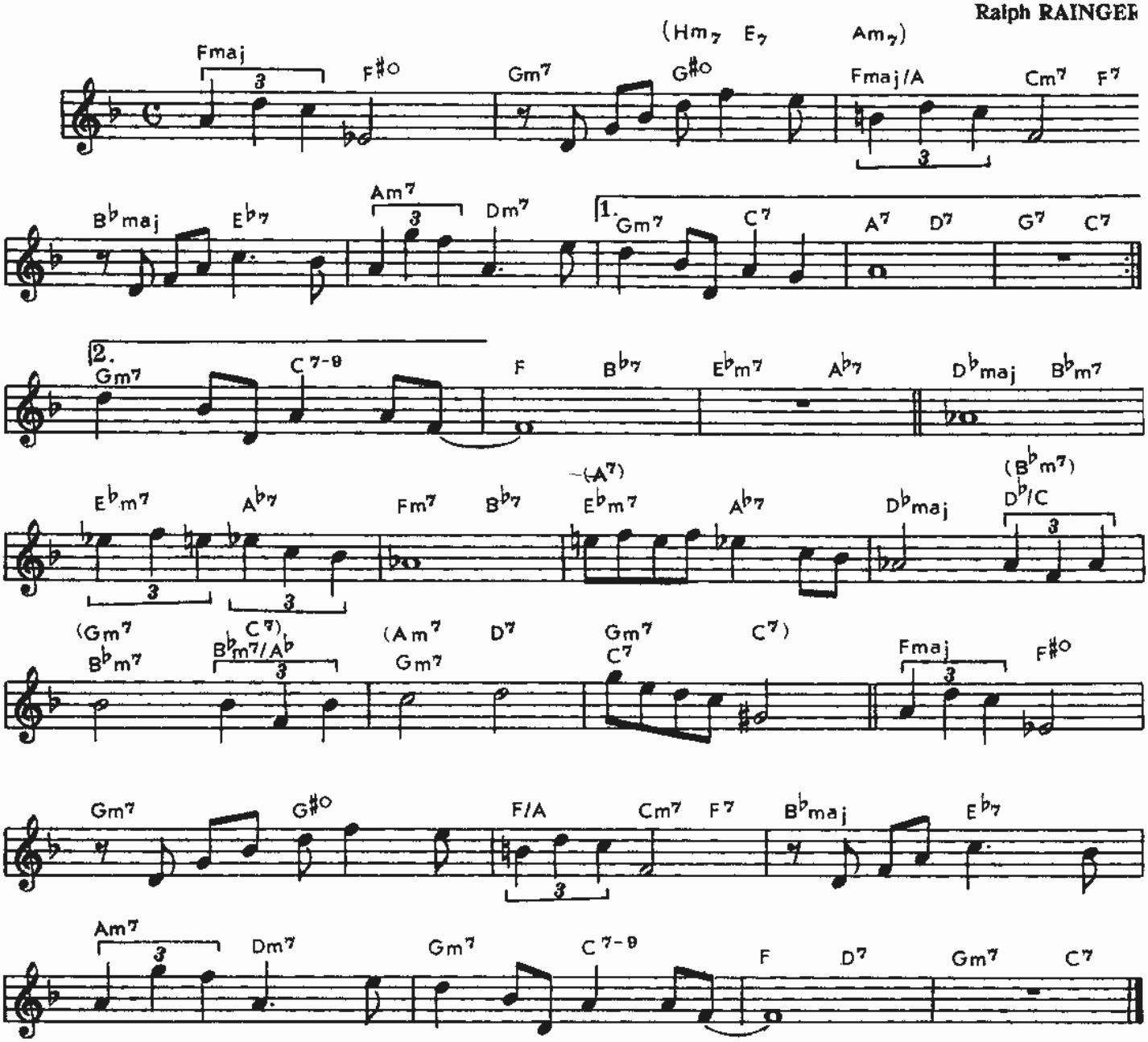

ALL THE THINGS YOU ARE

Jerome KERN

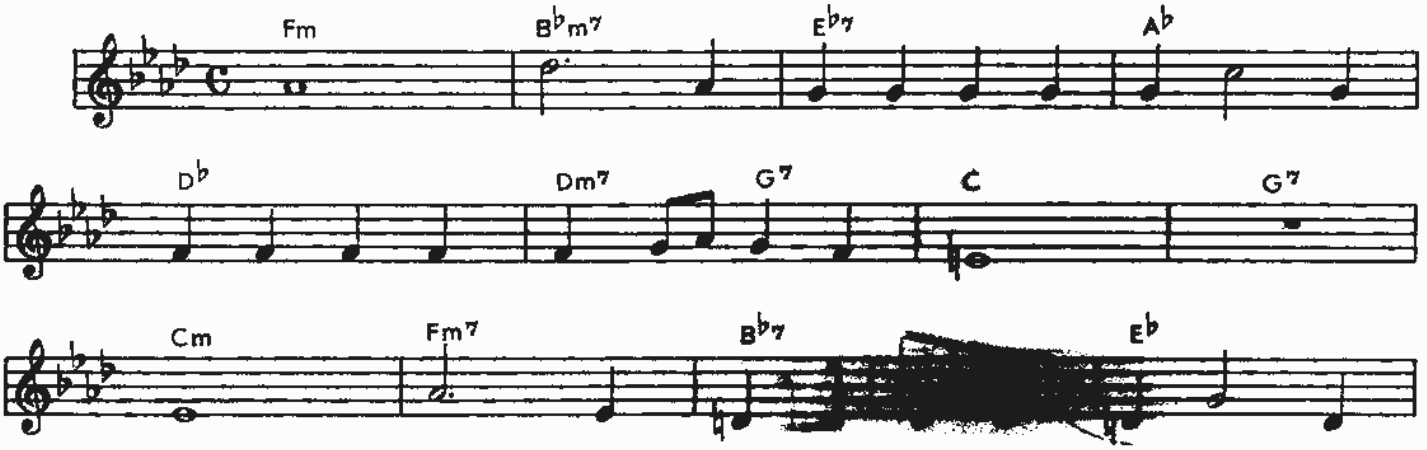

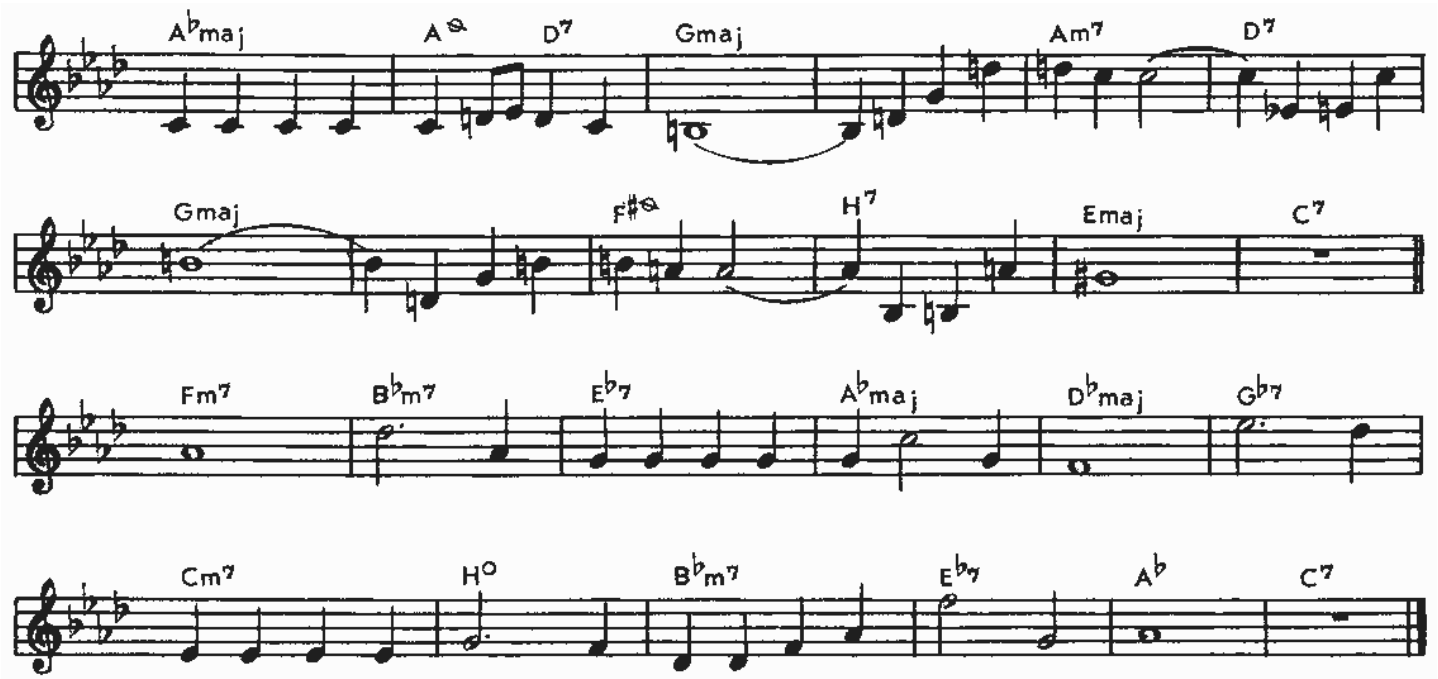

OVER THE RAINBOW

Harold ARLEN

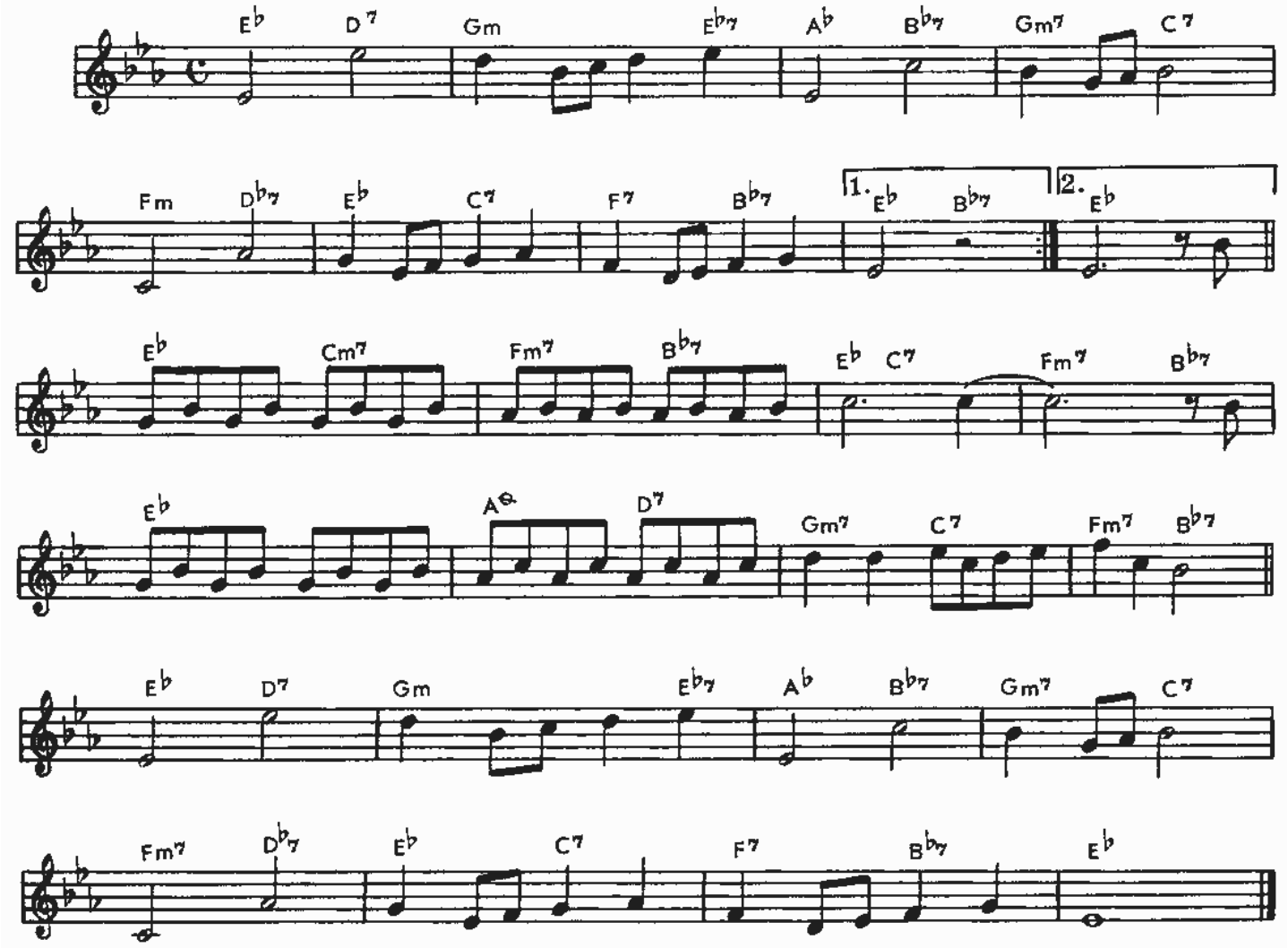

YOU GO TO MY HEAD

Fred COOTS

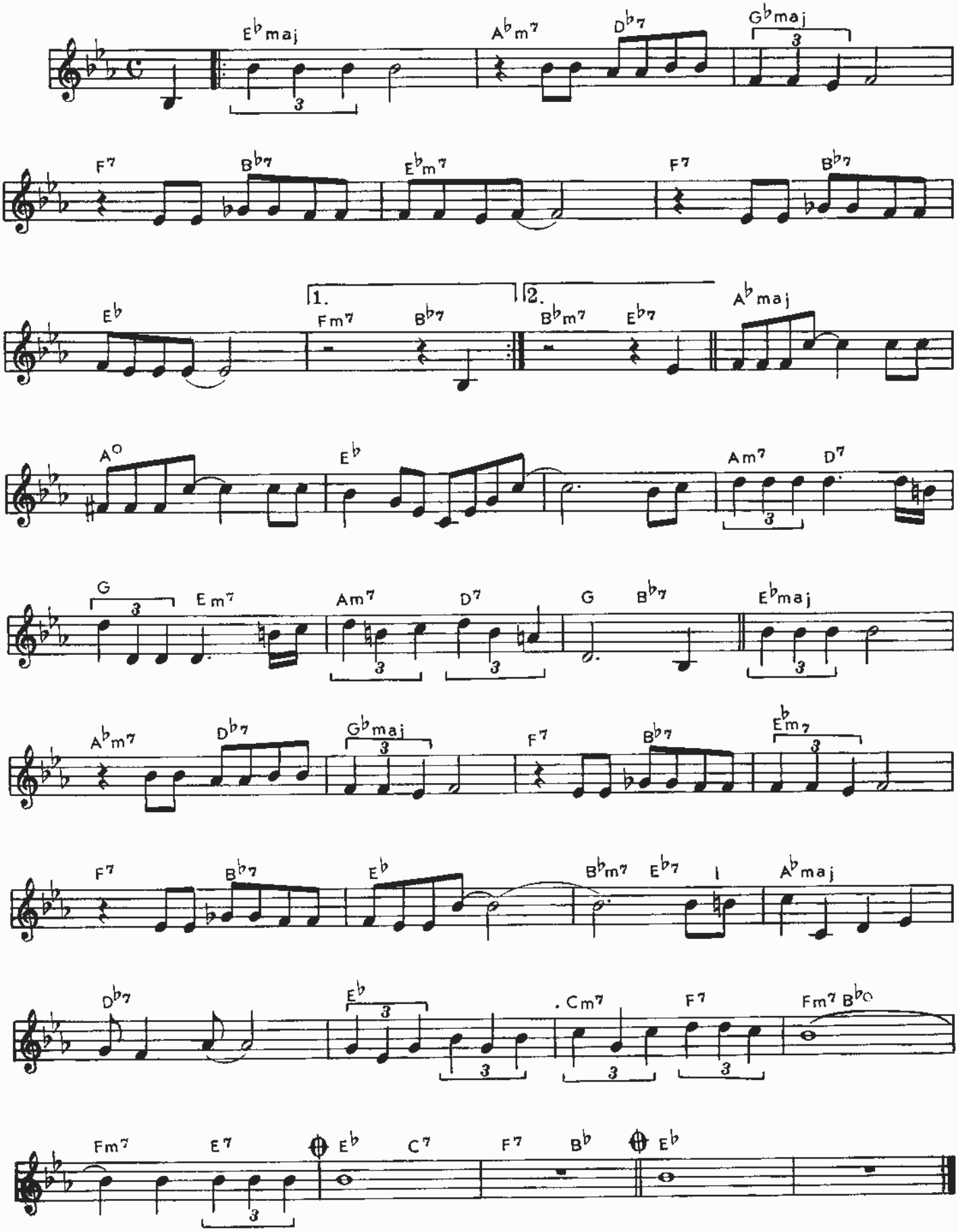

AS TIME GOES BY

Hermann HUPFIELI

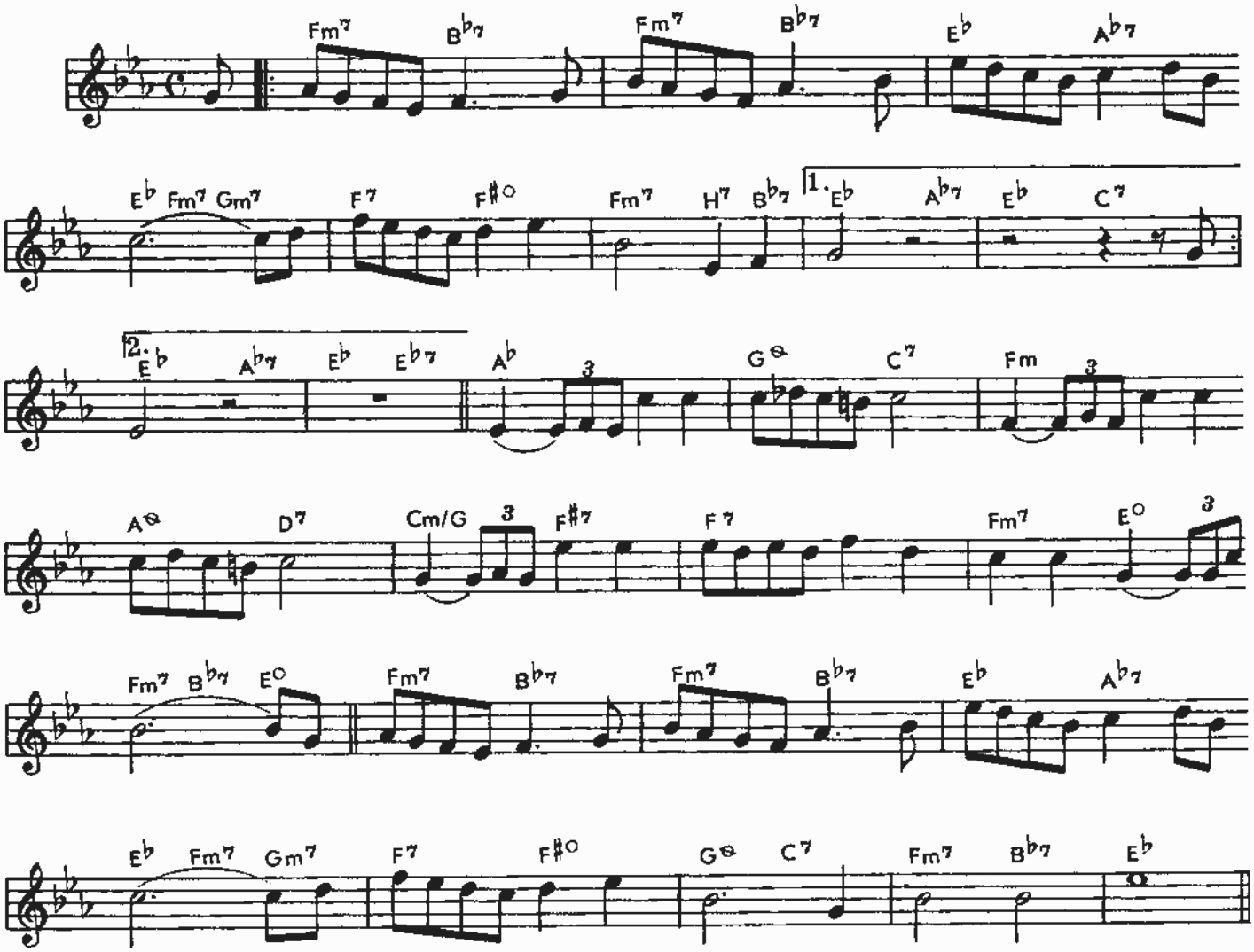

I LEFT MY HEART IN SAN FRANCISCO

George CORY

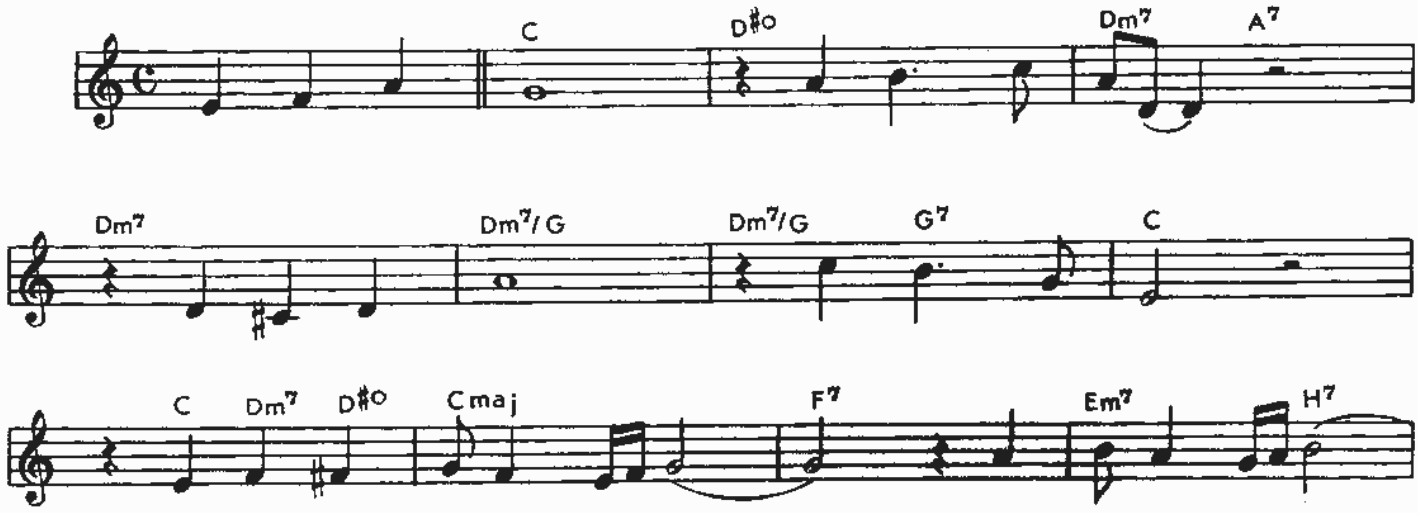

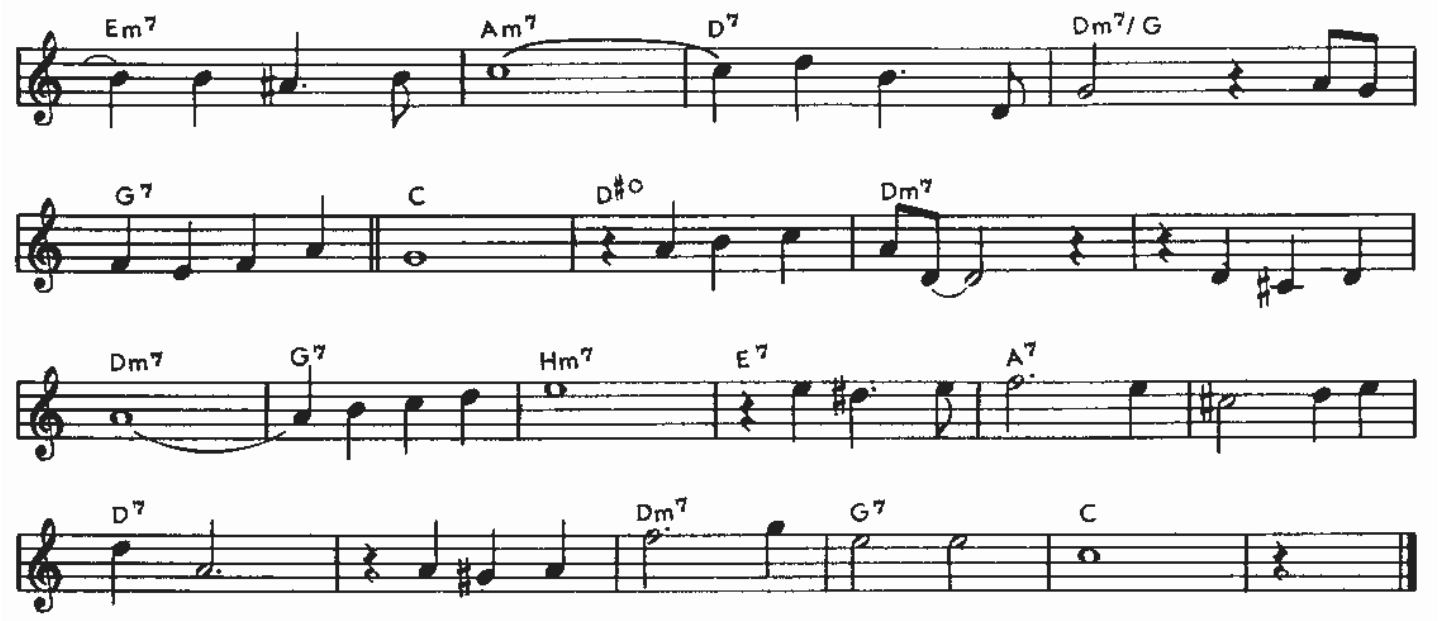

STELLA BY STARLIGHT

Victor YOUNG

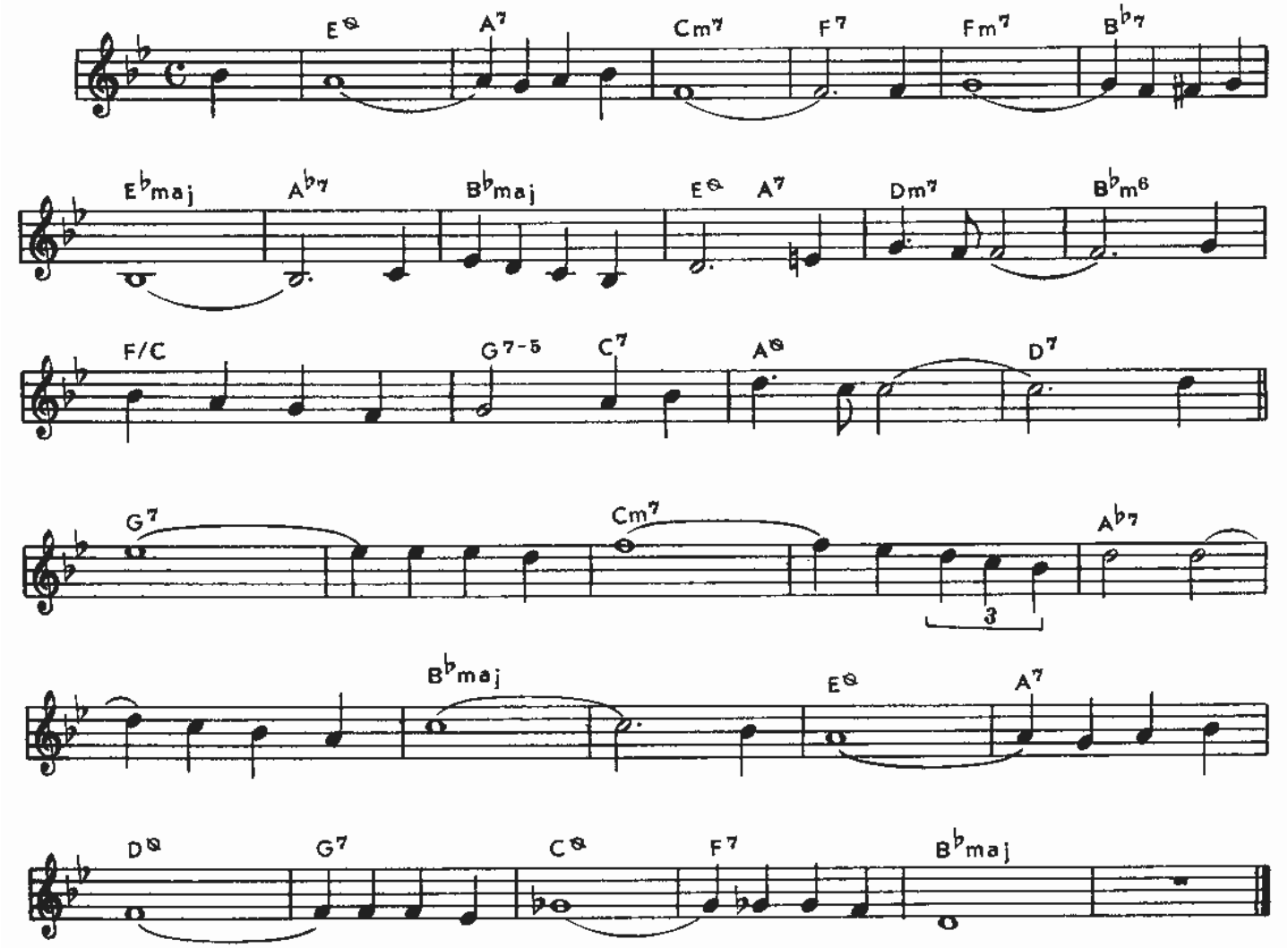

MISTY

Erroll GARNER

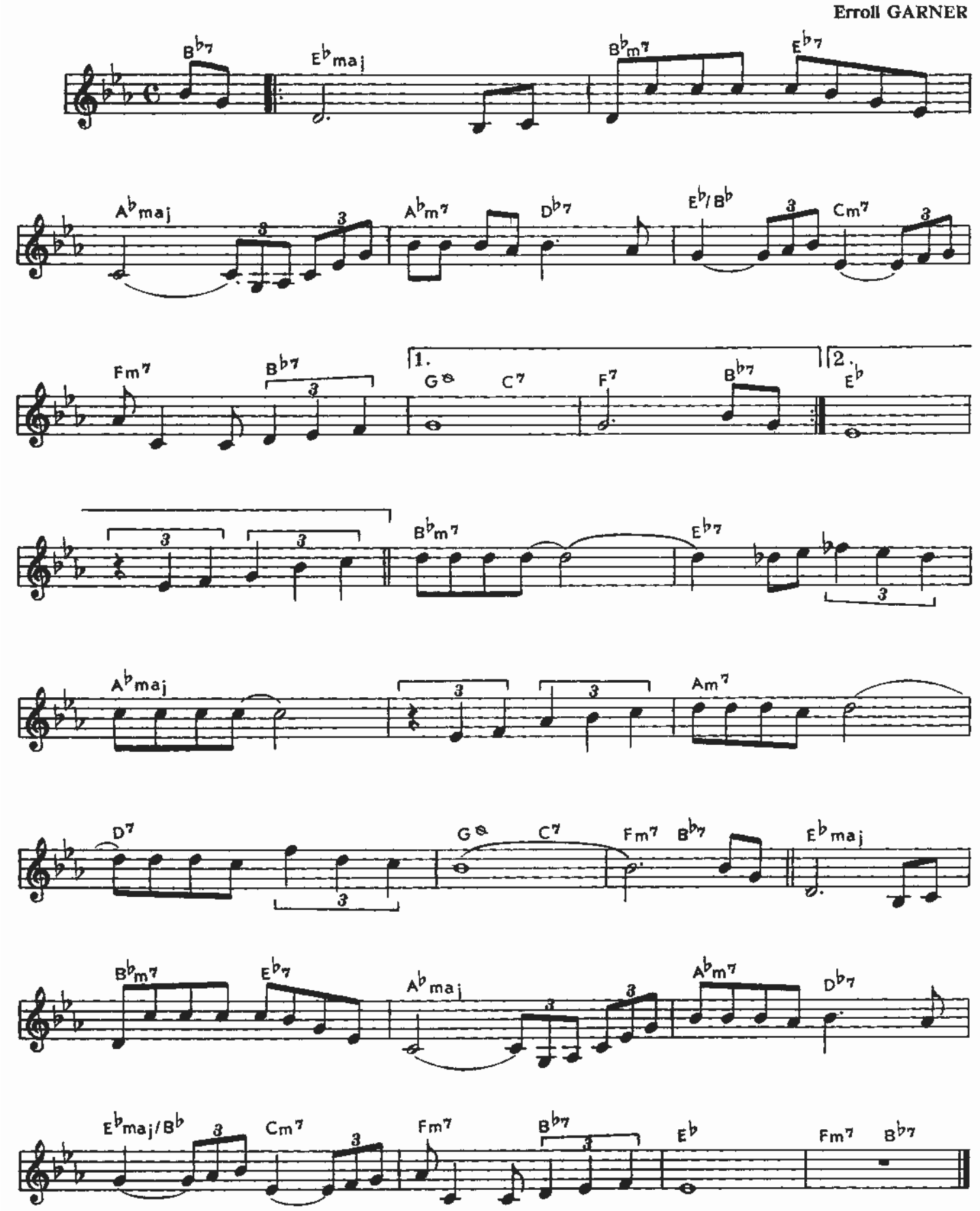

I REMEMBER CLIFFORD

Benny GOLSON

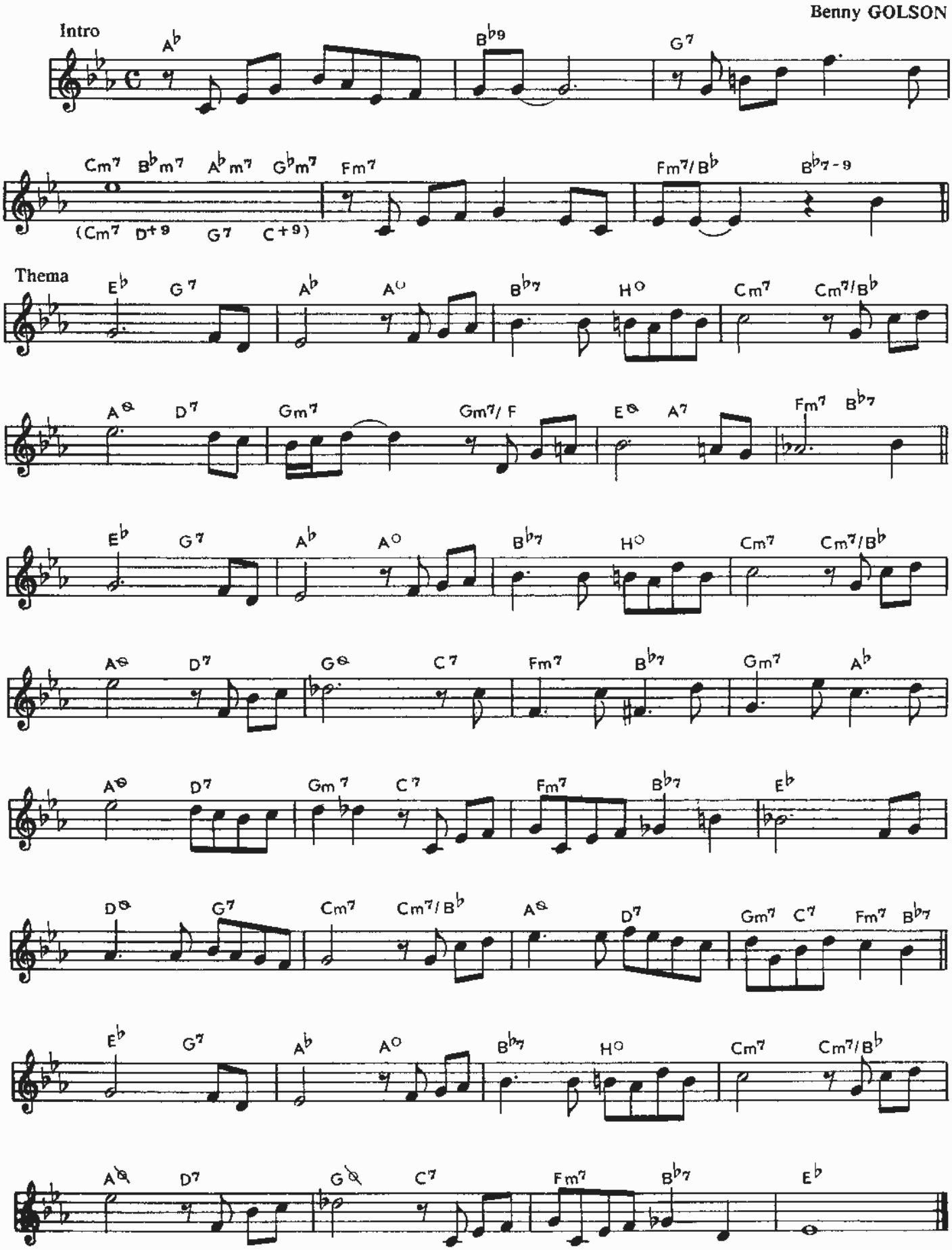

HOW HIGH THE MOON

Morgan LEWIS

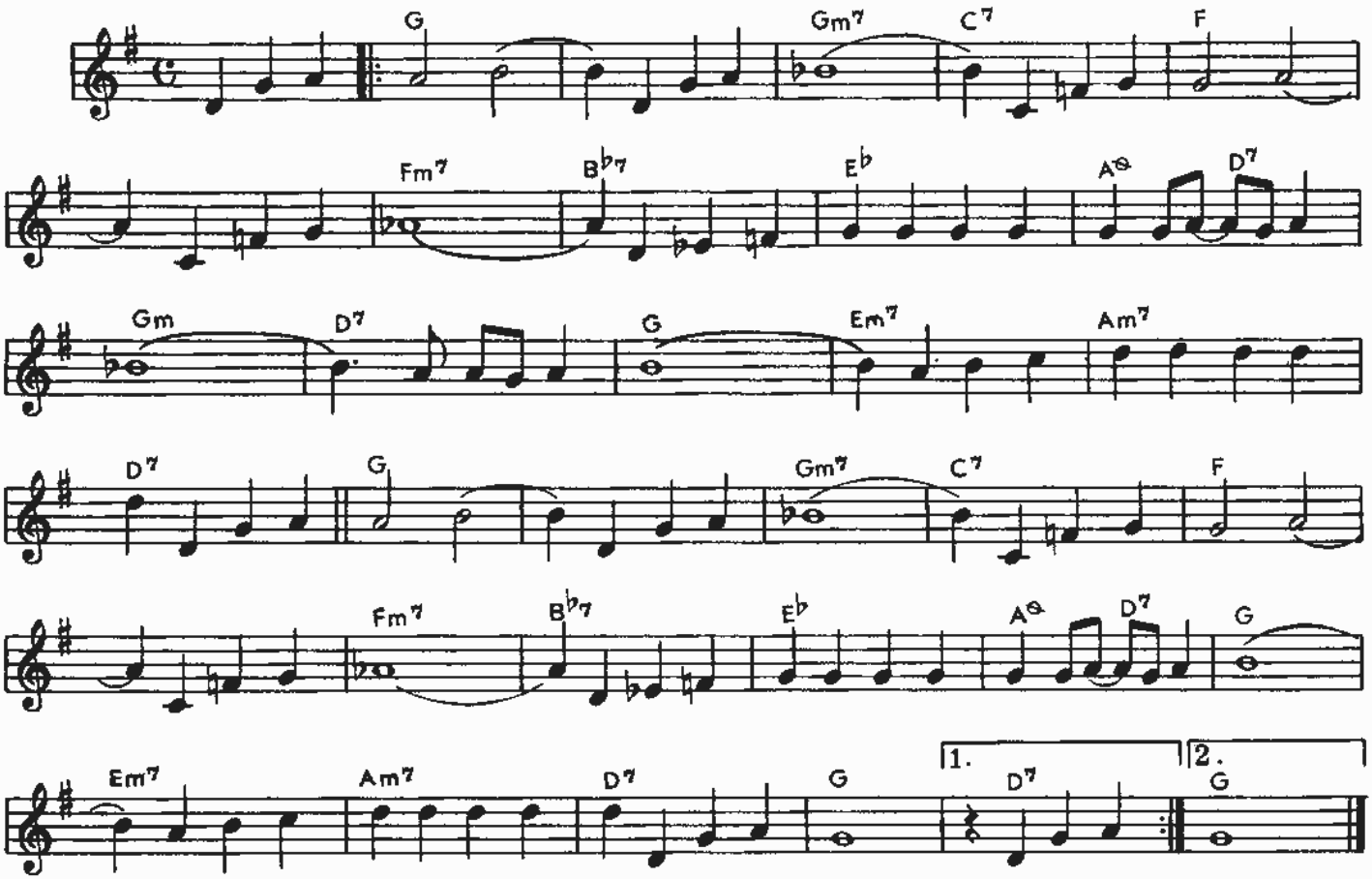

ALONG CAME BETTY

Benny GOLSON

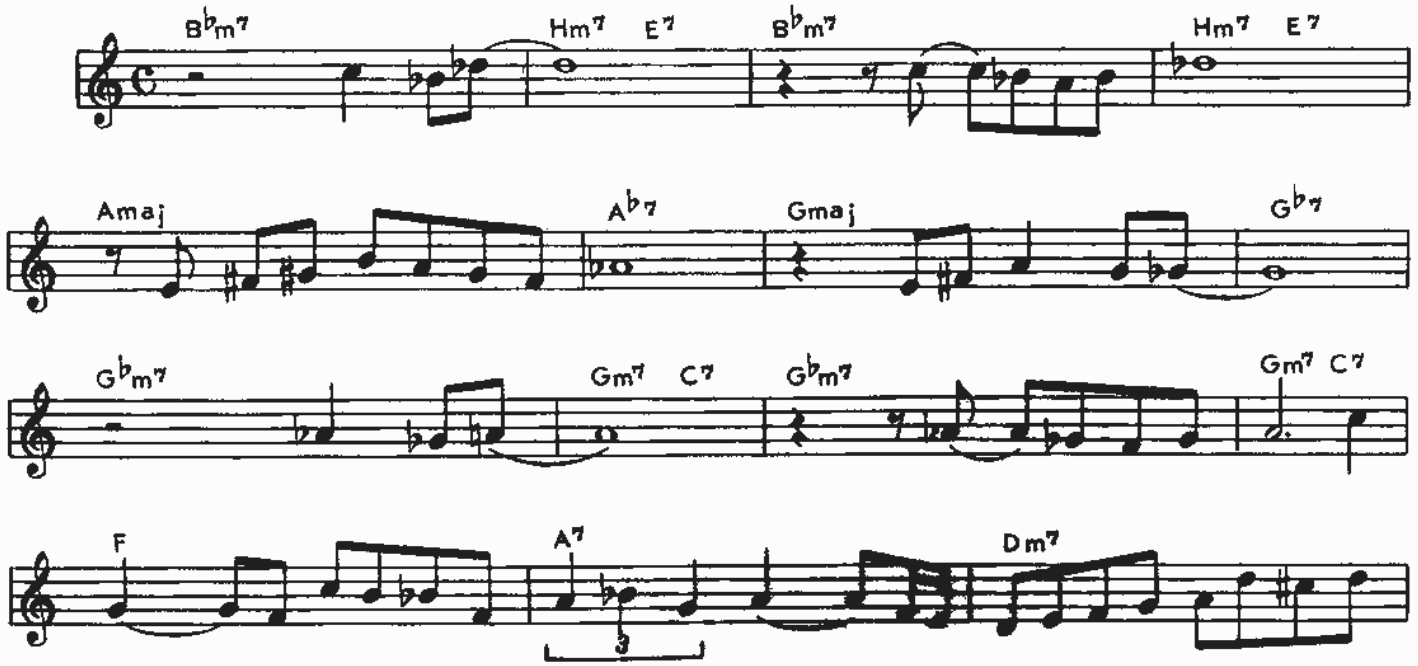

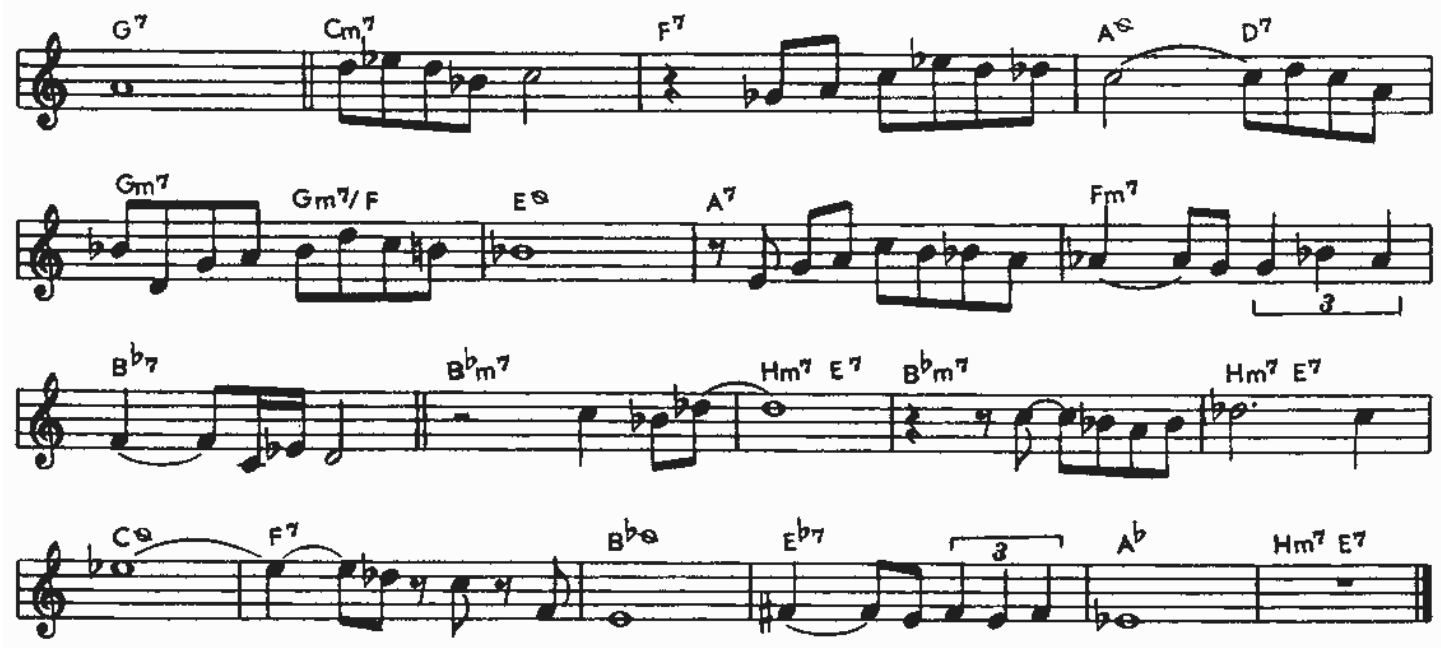

WHISPER NOT

Benny GOLSON

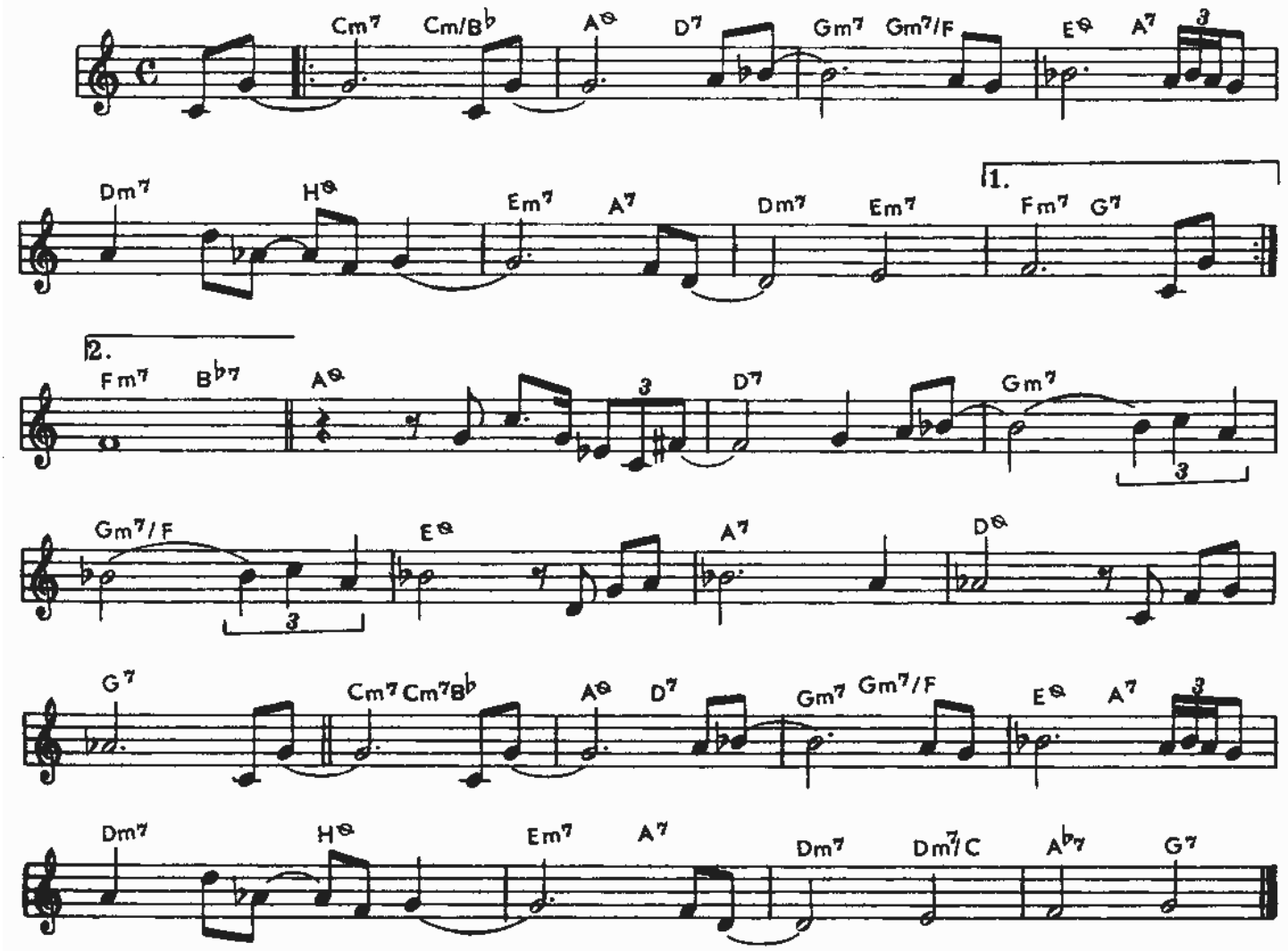

KILLER JOE

Benny GOLSON

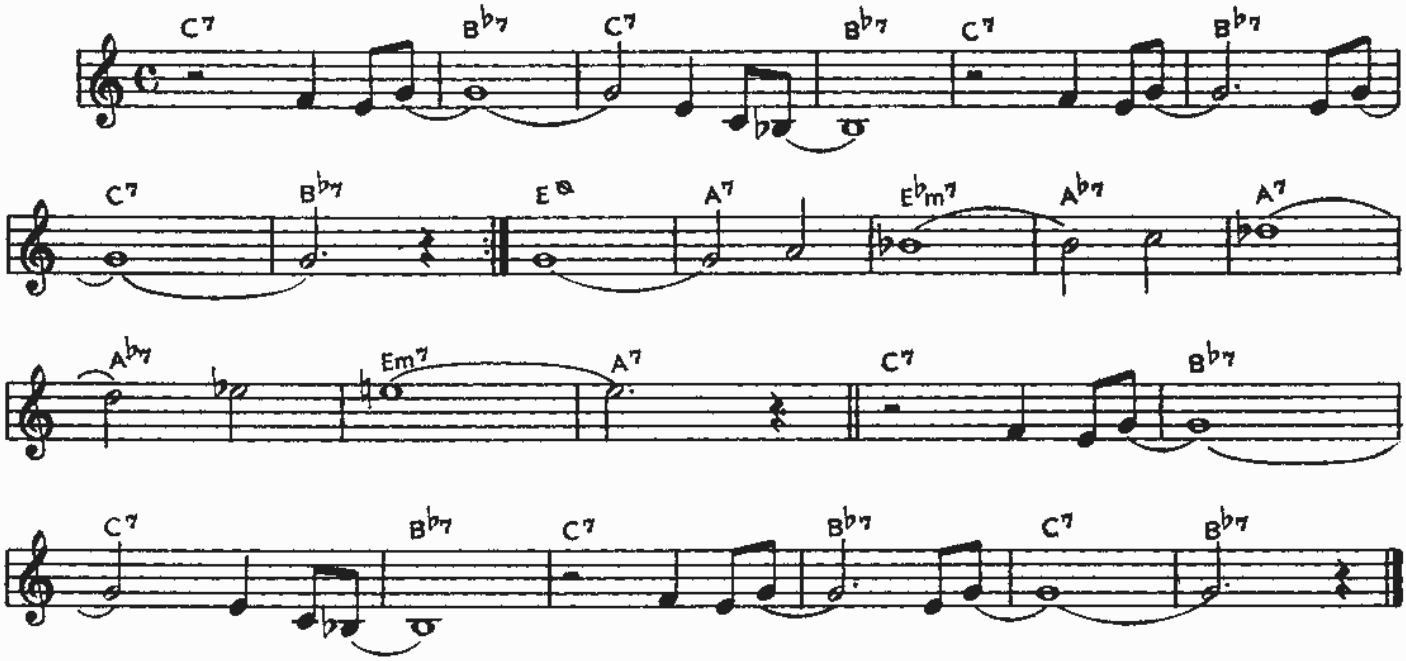

BLUES MARCH

Benny GOLSON

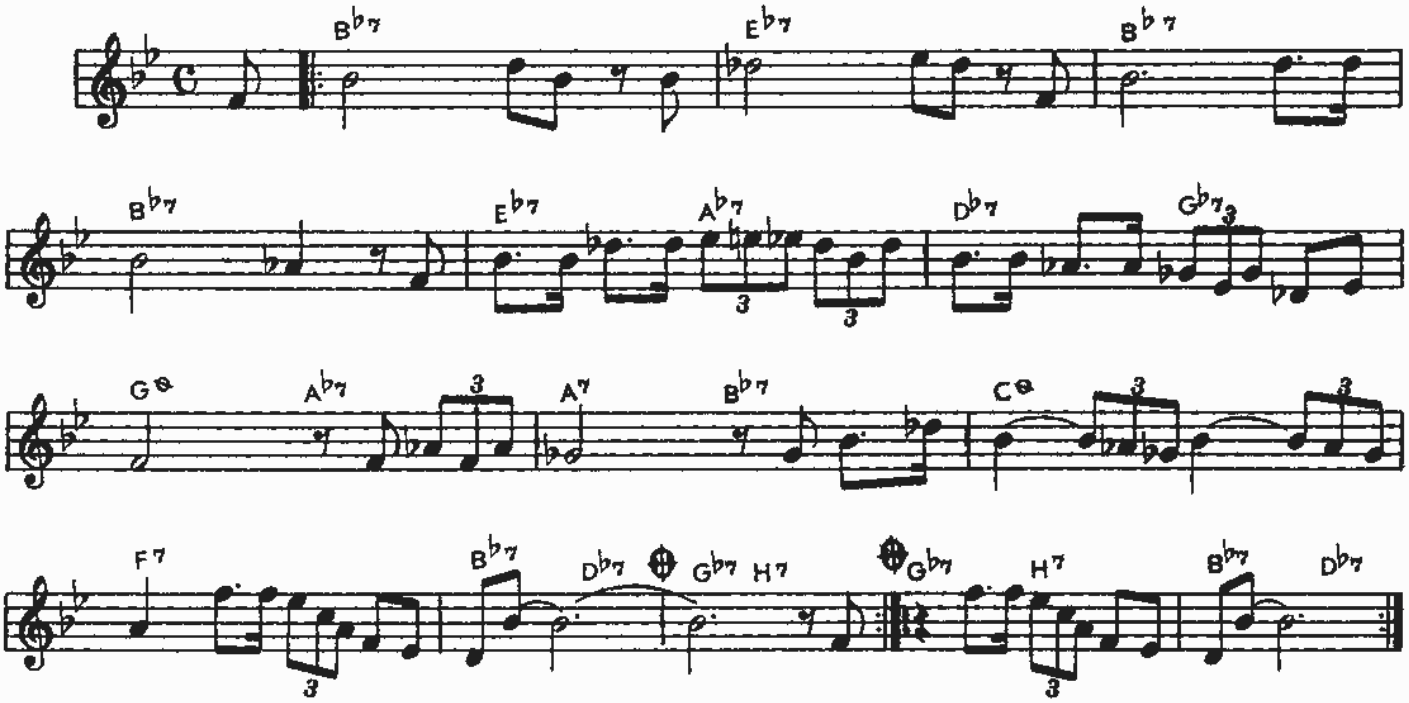

Гармония для импровизации

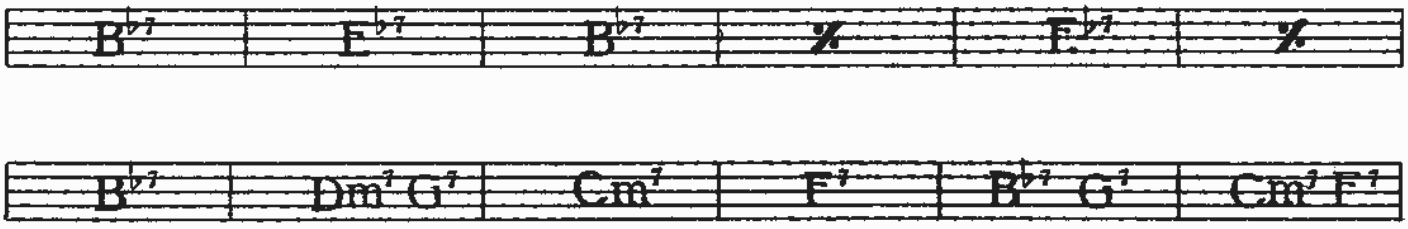

ALL OF ME

Gerald MARKS

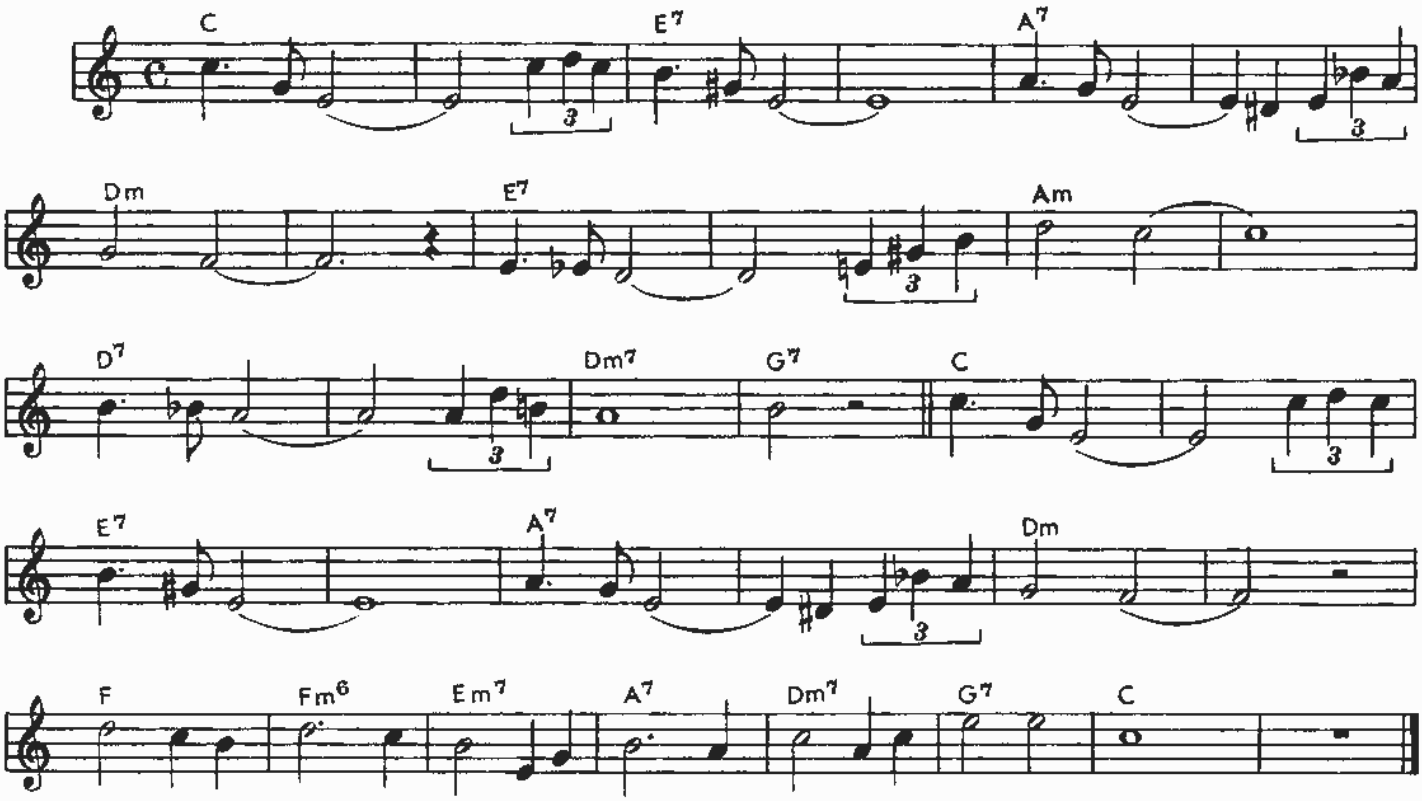

WHAT'S NEW?

Bob HAGGART

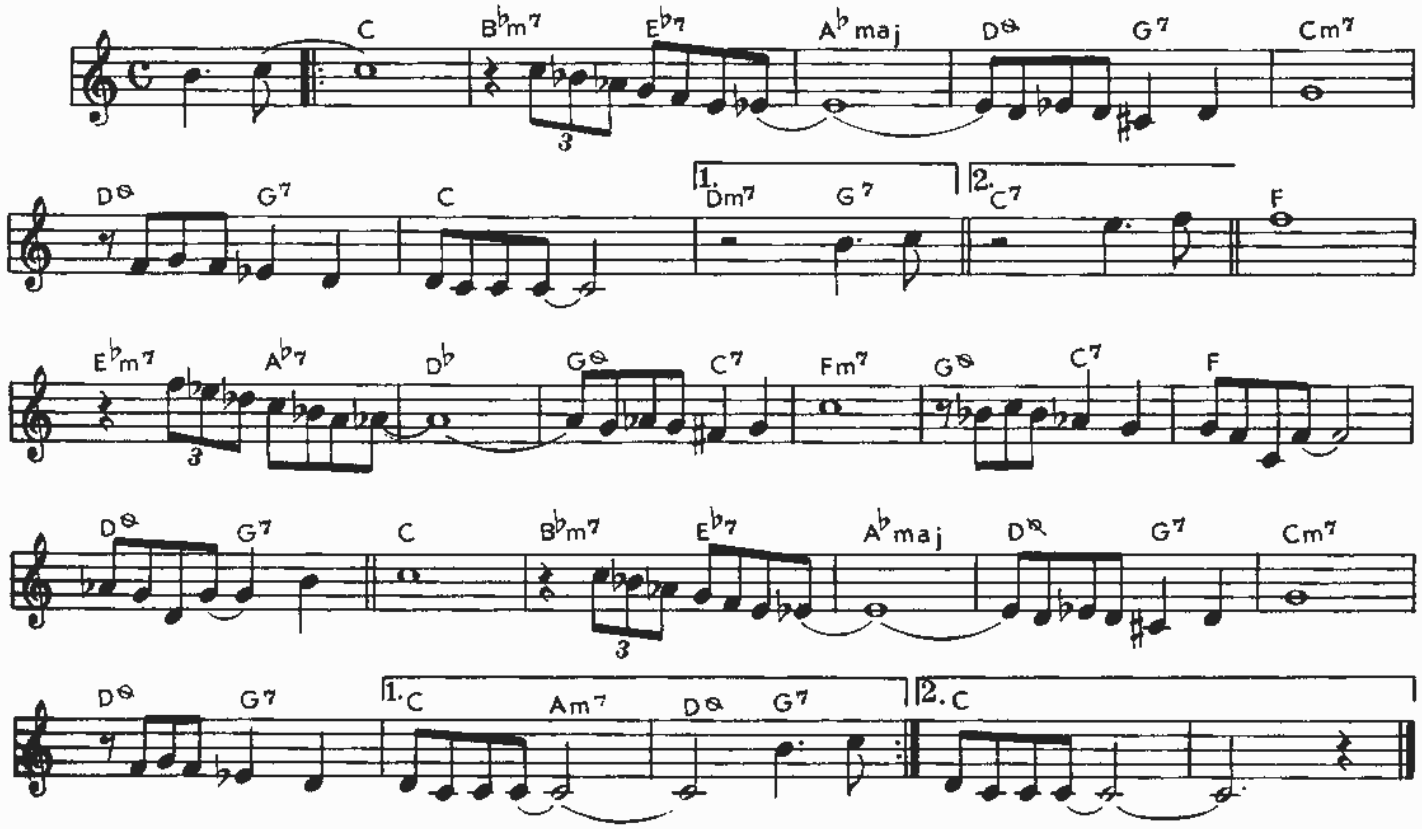

LAURA

David RAKSIN

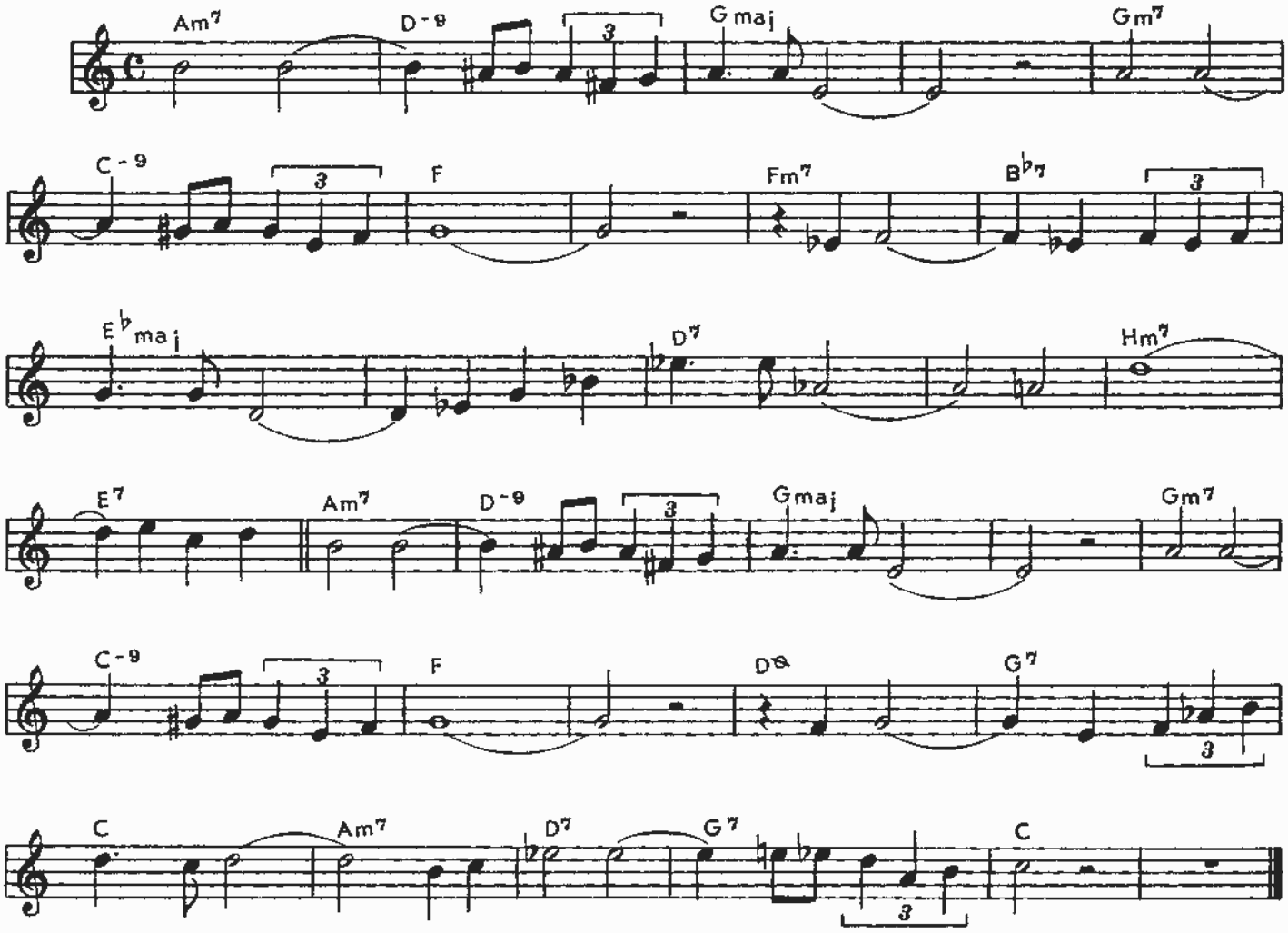

FOUR

Miles DAVIS

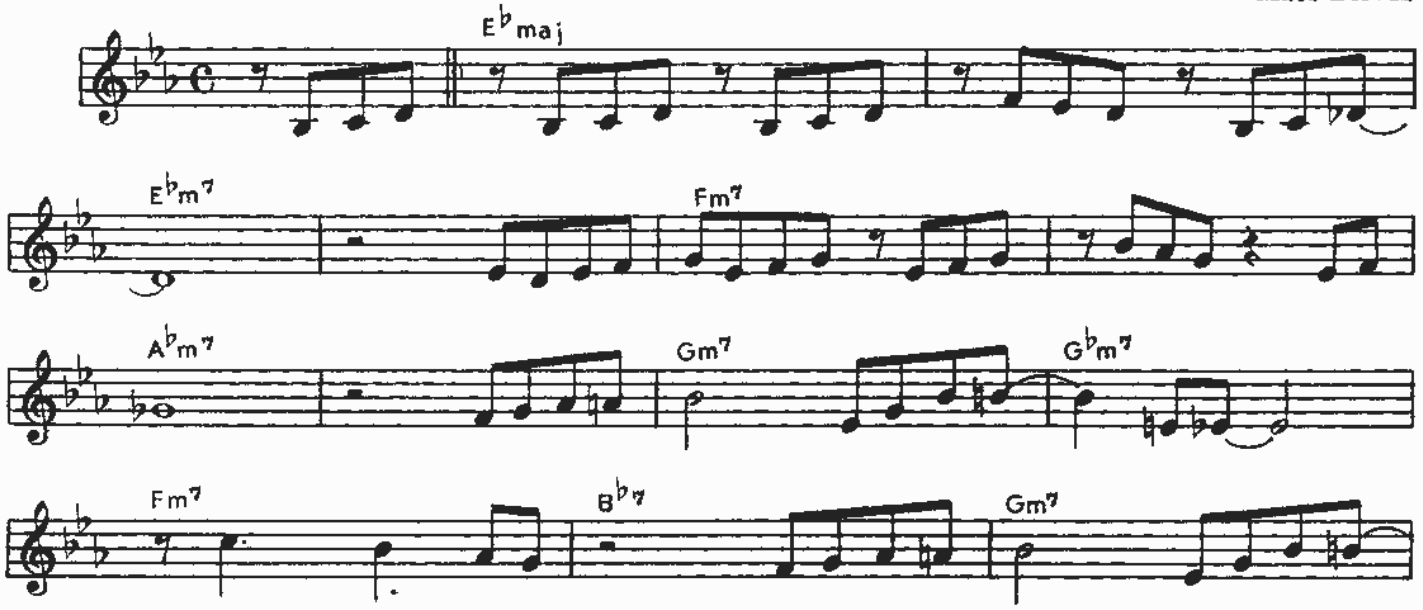

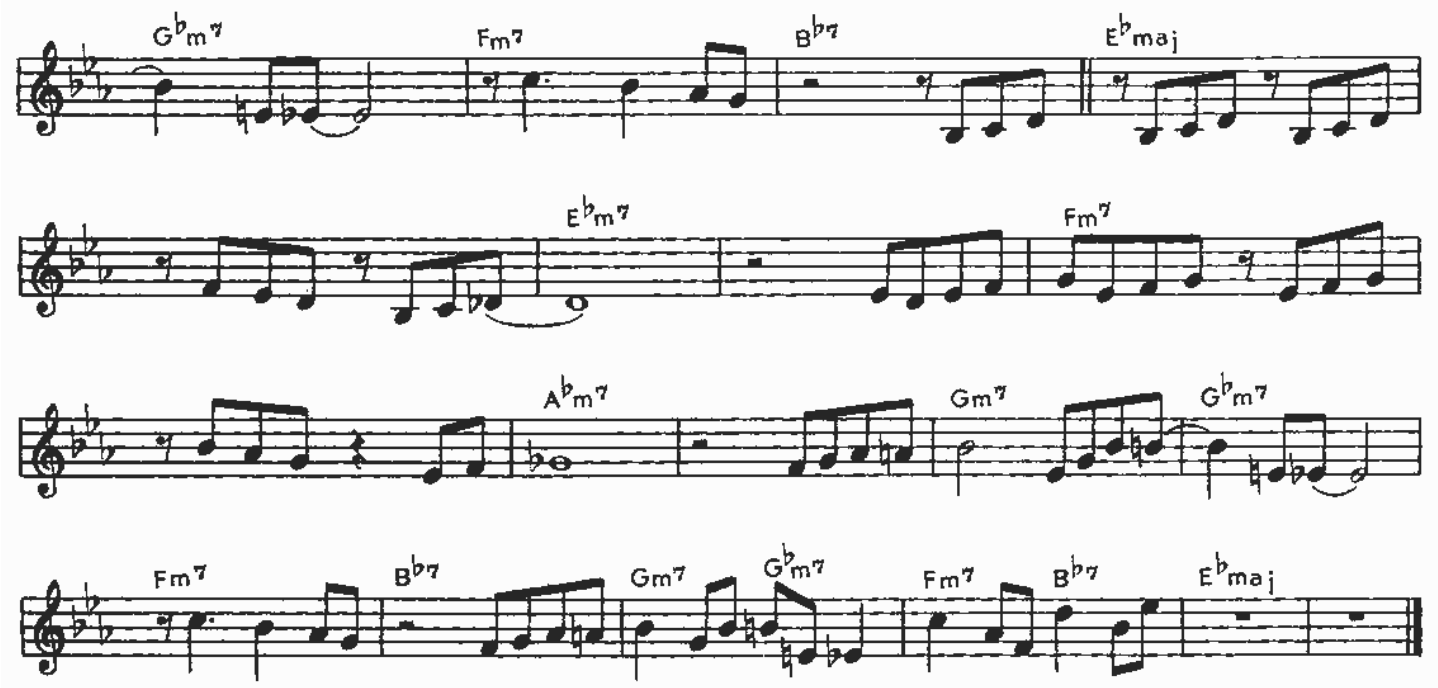

SOLAR

Miles DAVIS

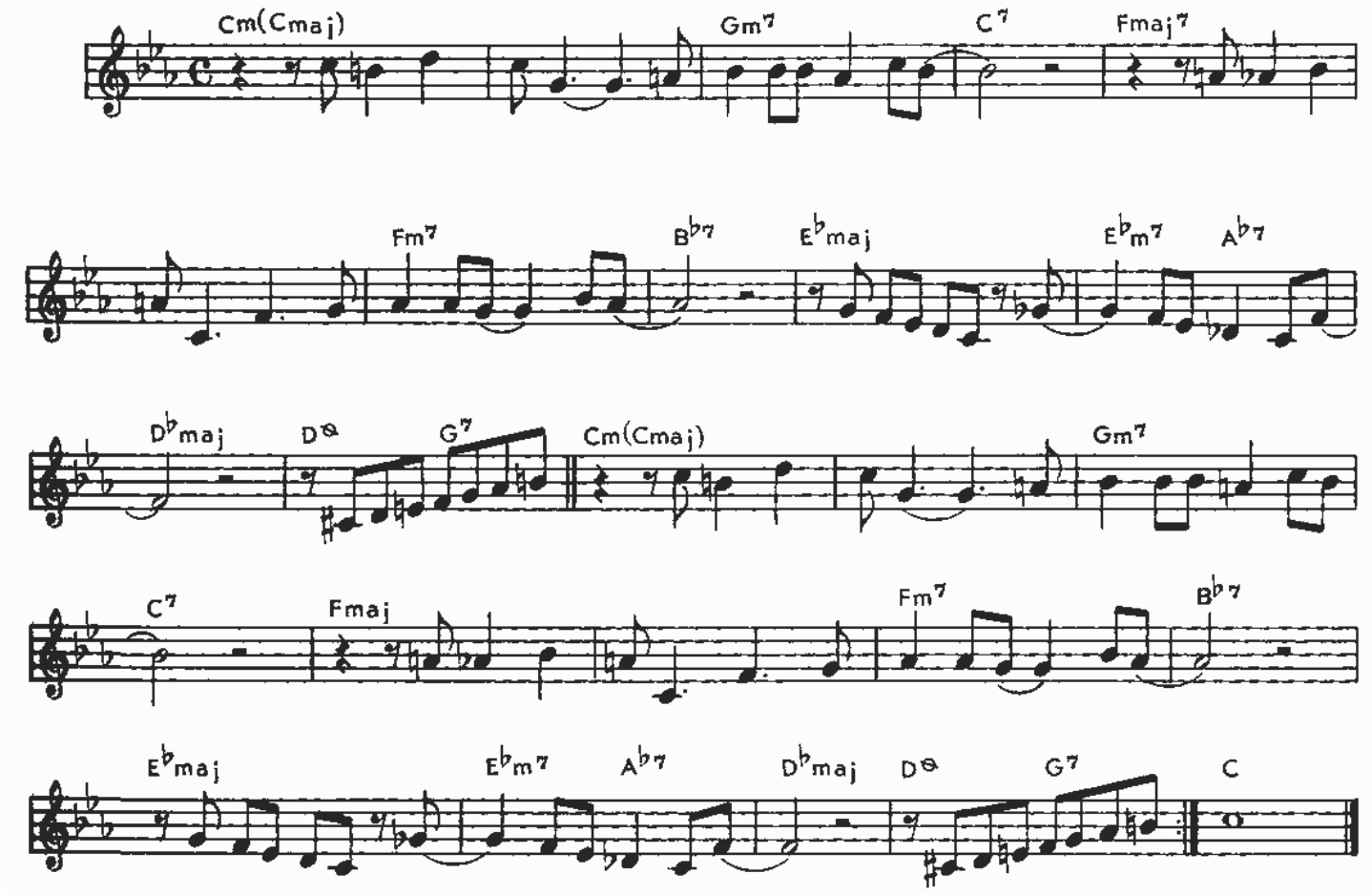

THE SHEIK OF ARABY

Ted SNYDER

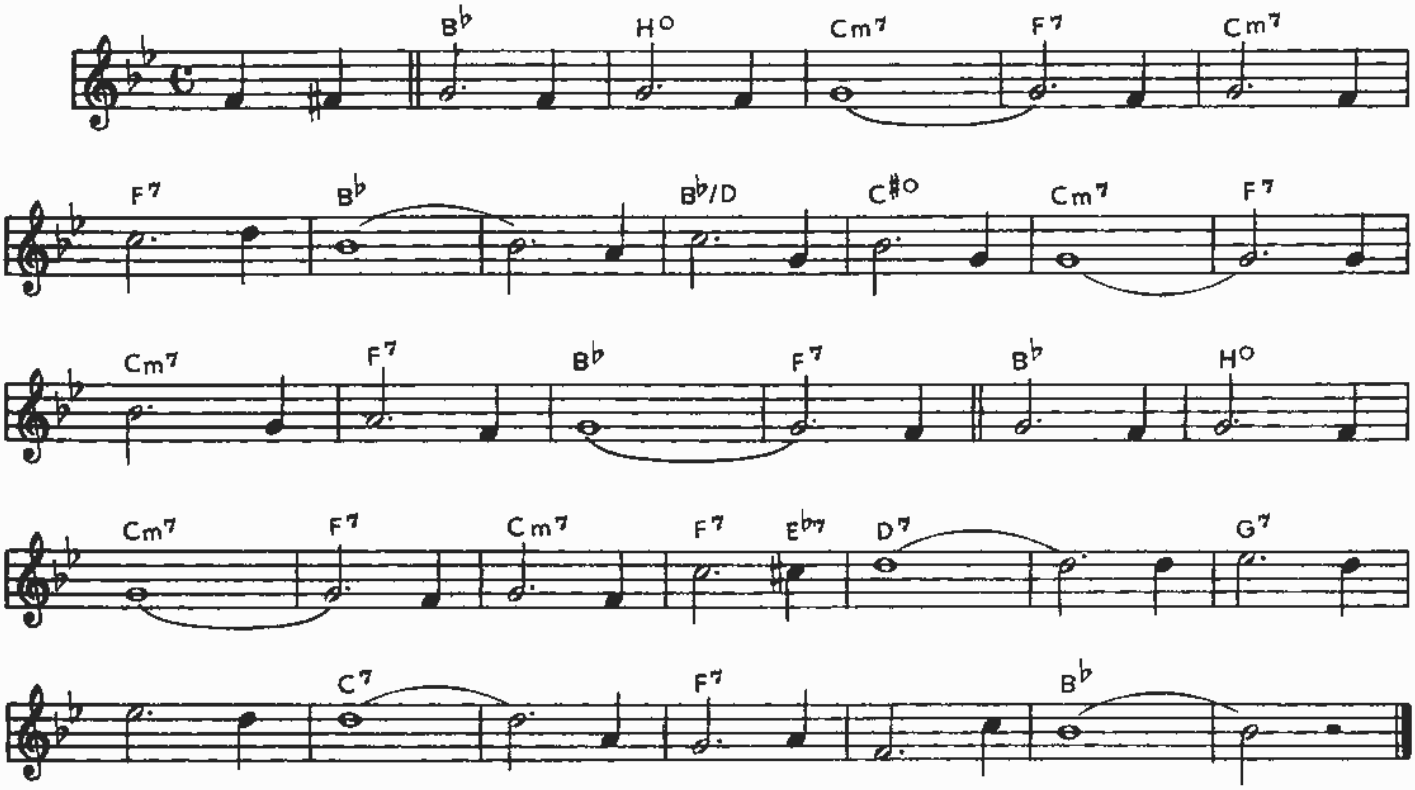

YES, SIR, THAT'S MY BABY

Walter DONALDSON

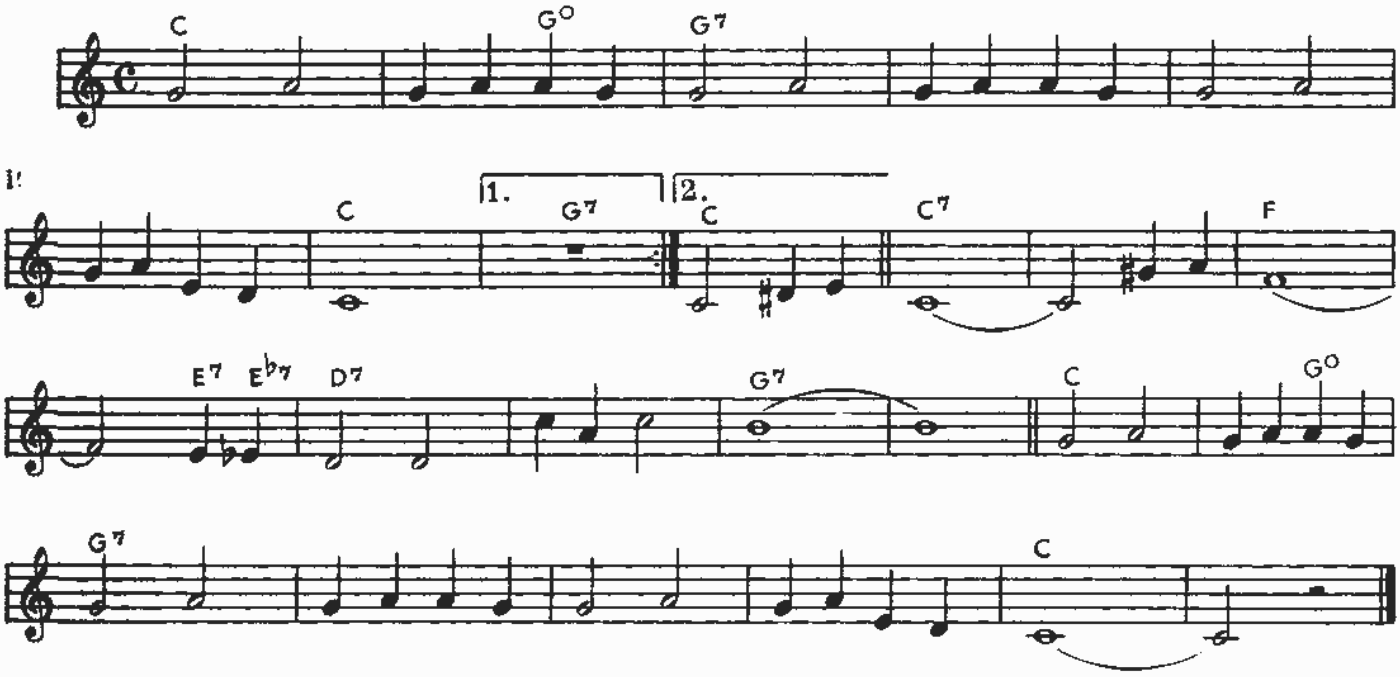

SWEET GEORGIA BROWN

Maceo PINCARD
Ken CASEY

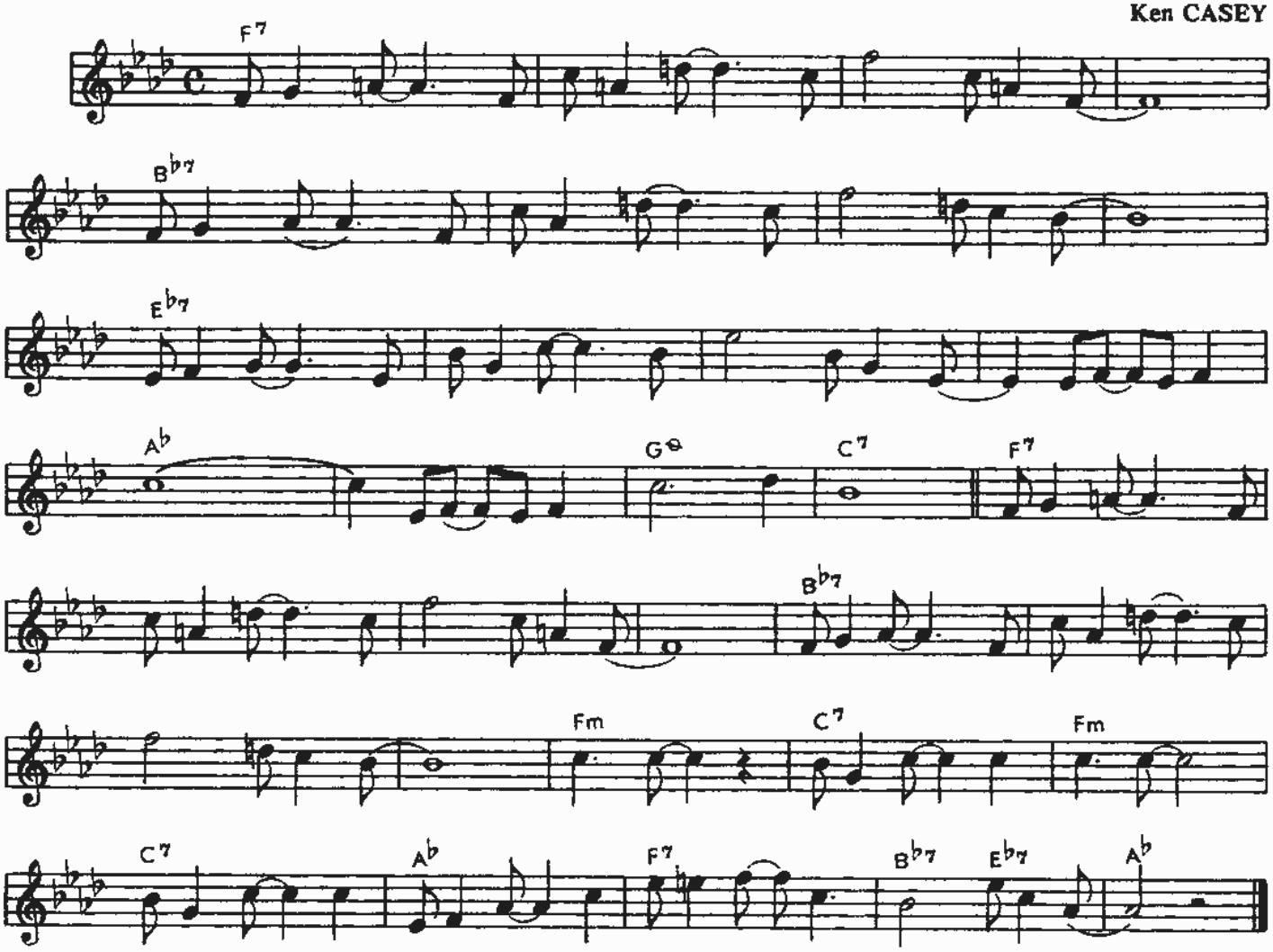

I CAN'T GIVE YOU ANYTHING BUT LOVE

Jimmy McHUGH

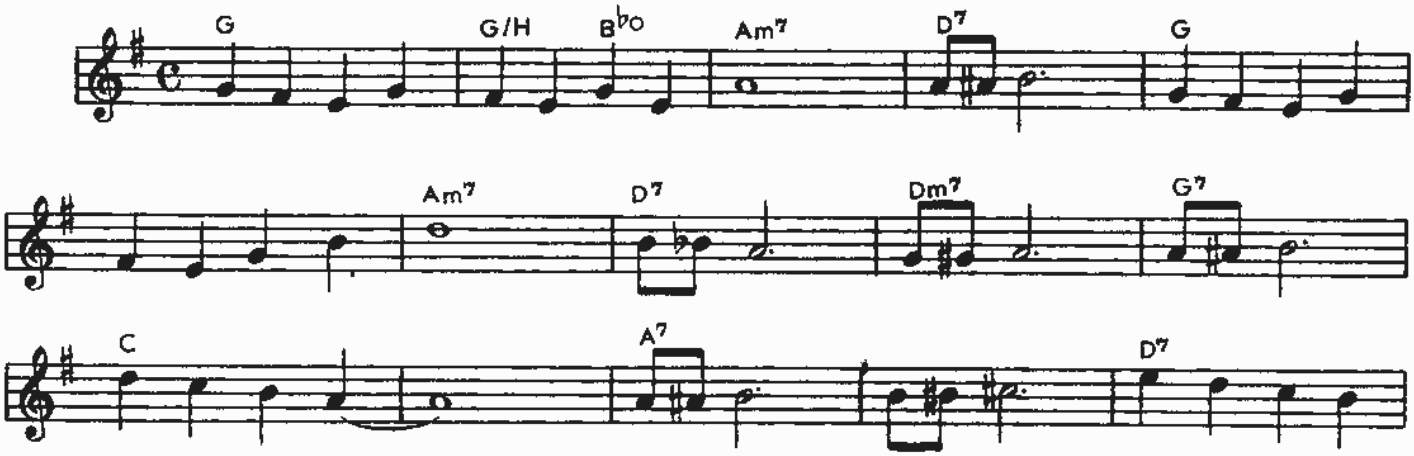

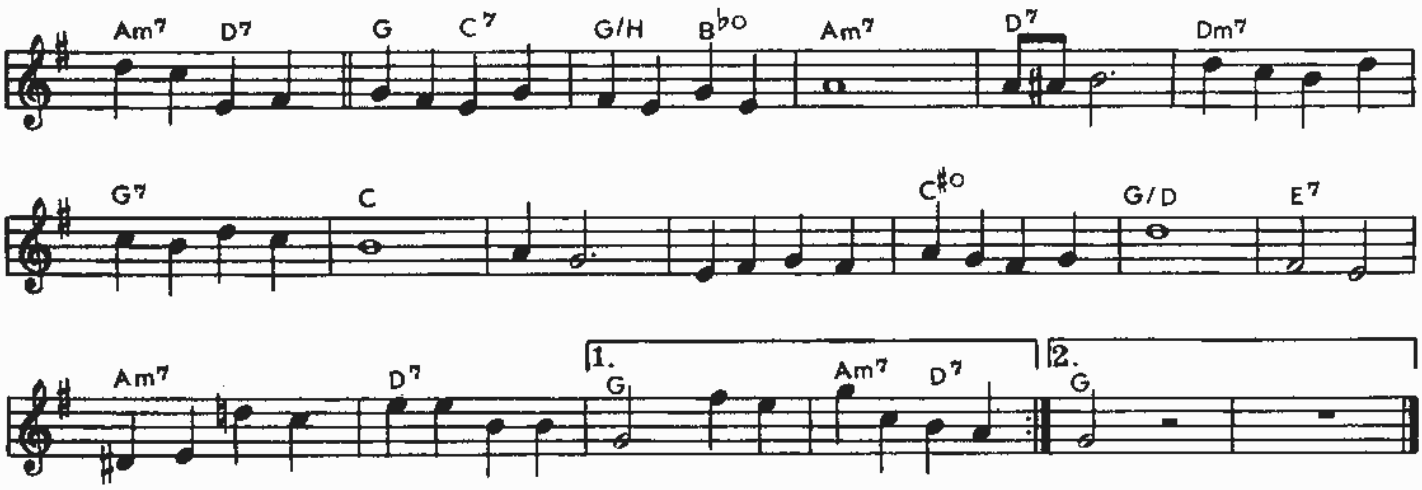

TEA FOR TWO

Vincent YOUMANS

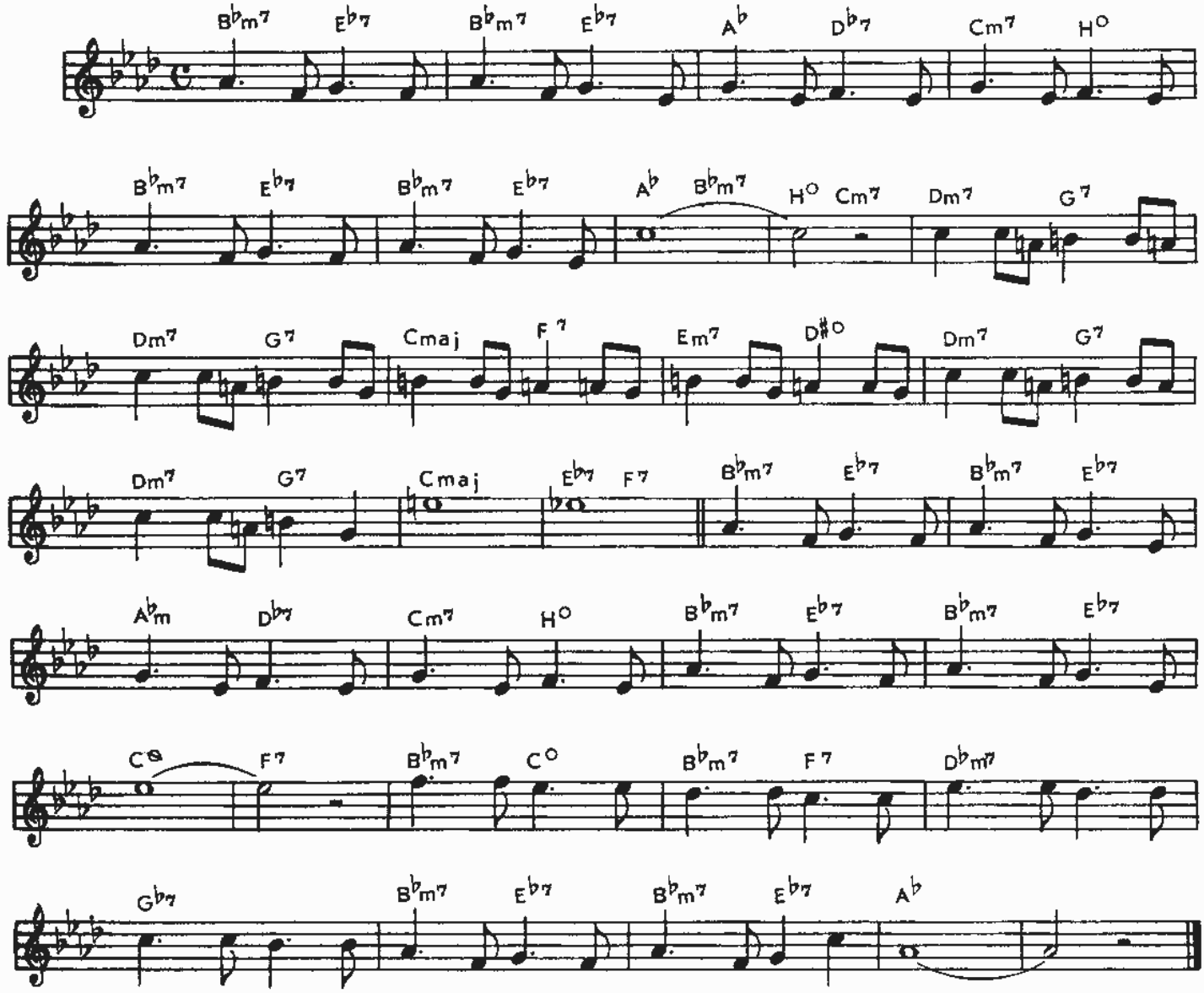

MACK THE KNIFE

Kurt WEILL

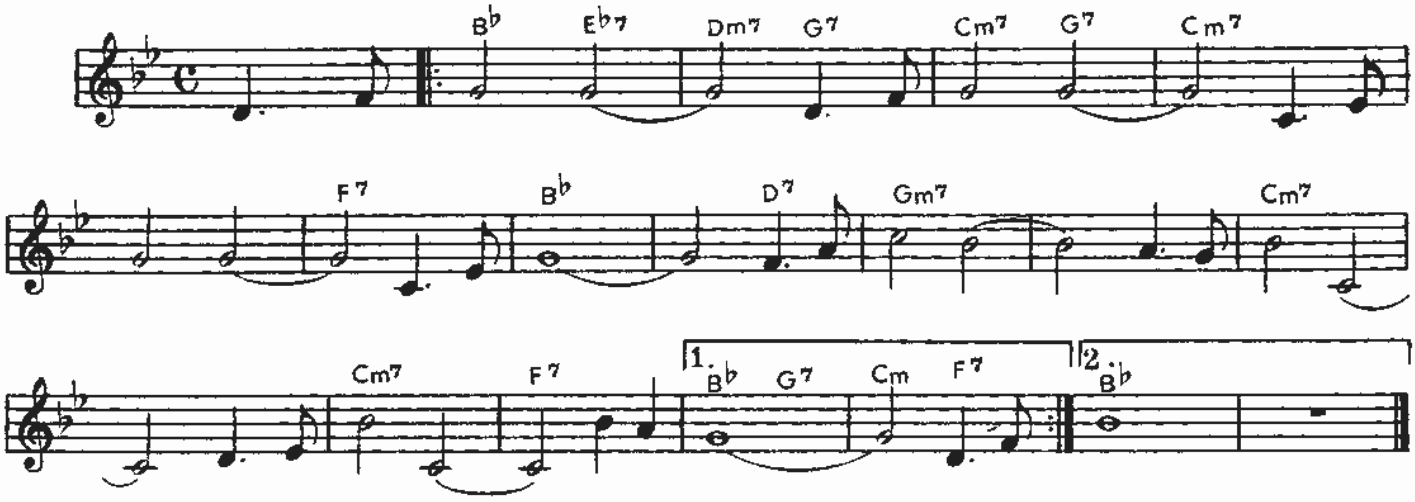

ON THE SUNNY SIDE OF THE STREET

Jimmy McHUGH

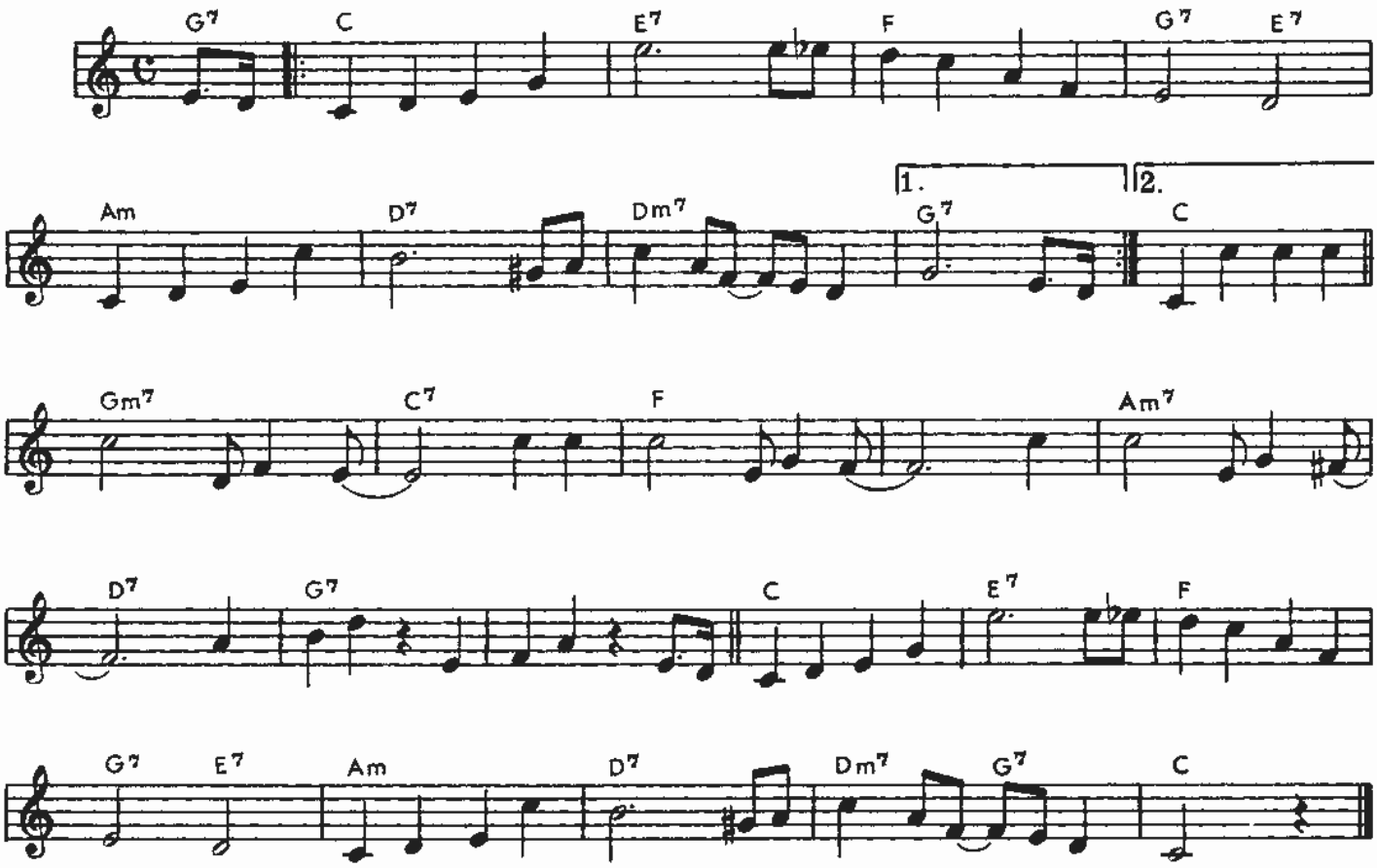

THE MAN I LOVE

George GERSHWIN

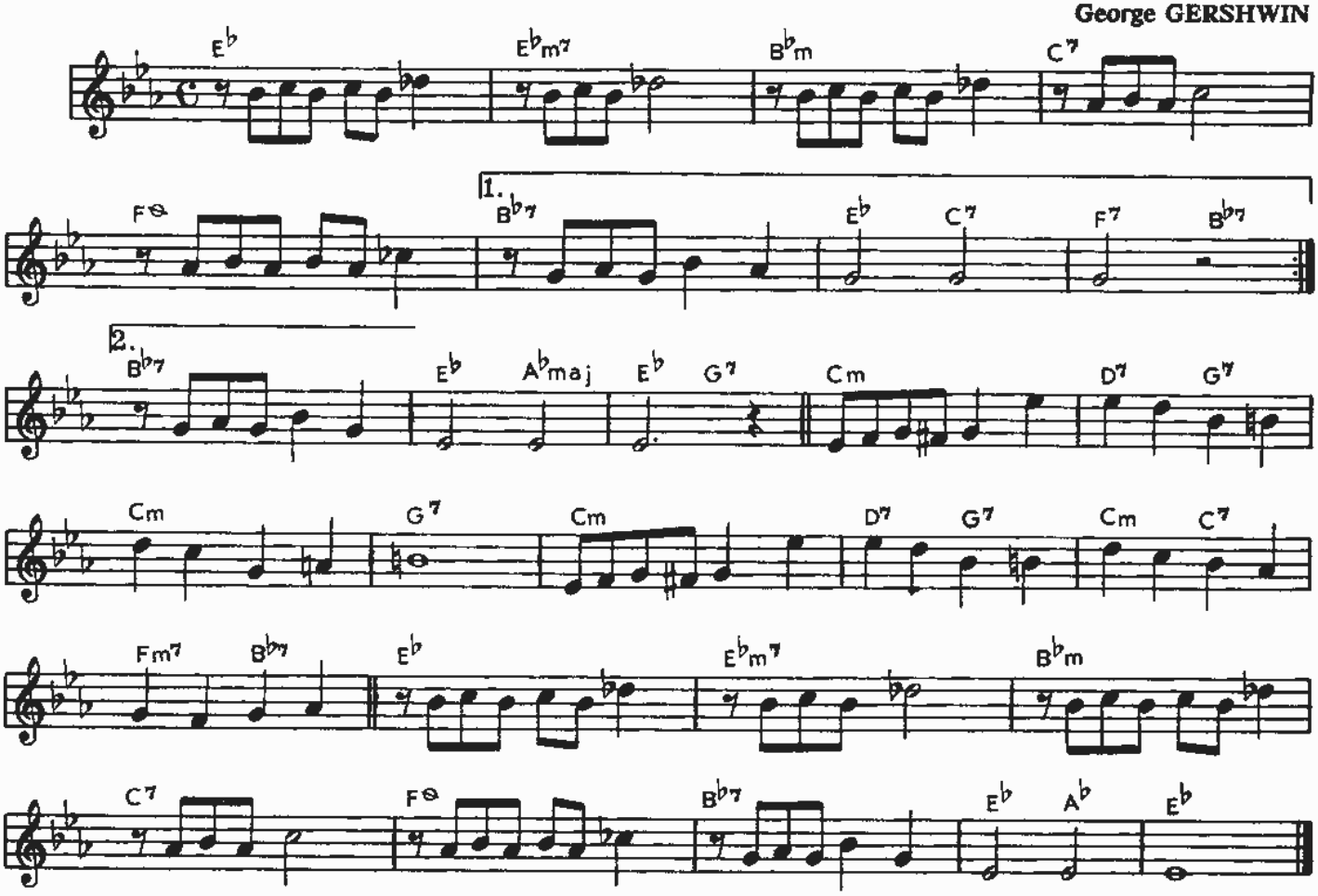

AVALON

Vincent ROSE

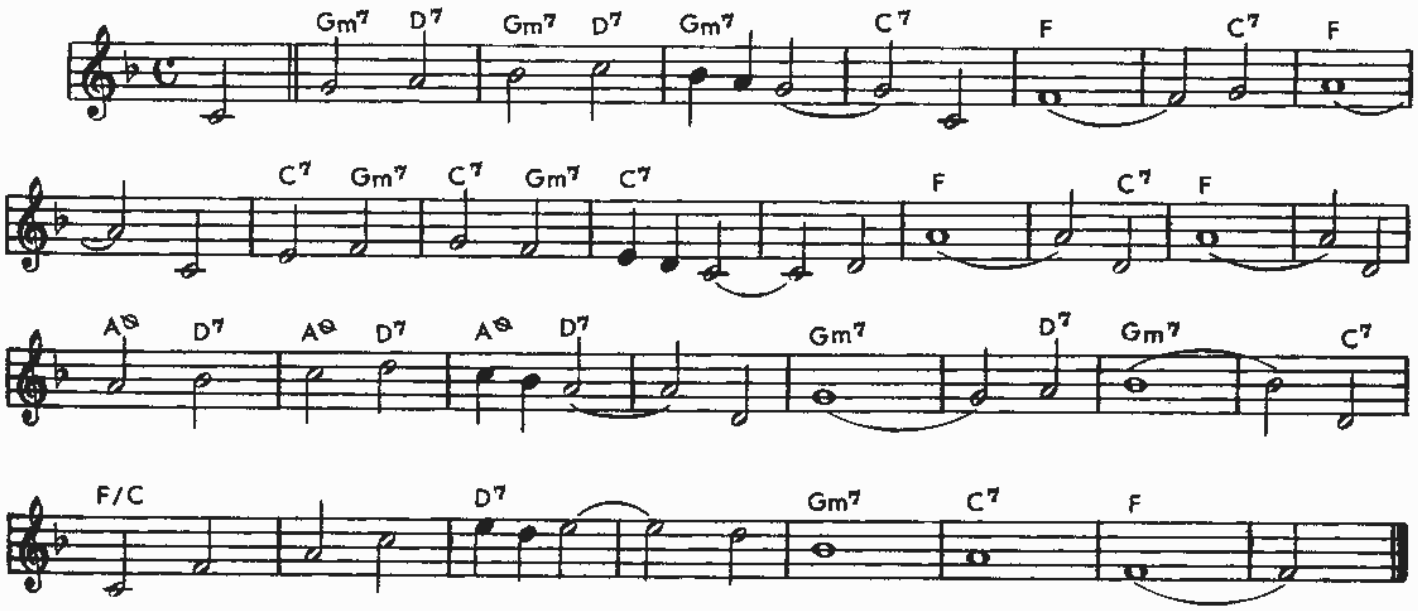

AIN'T MISBEHAVIN'

Fats WALLER

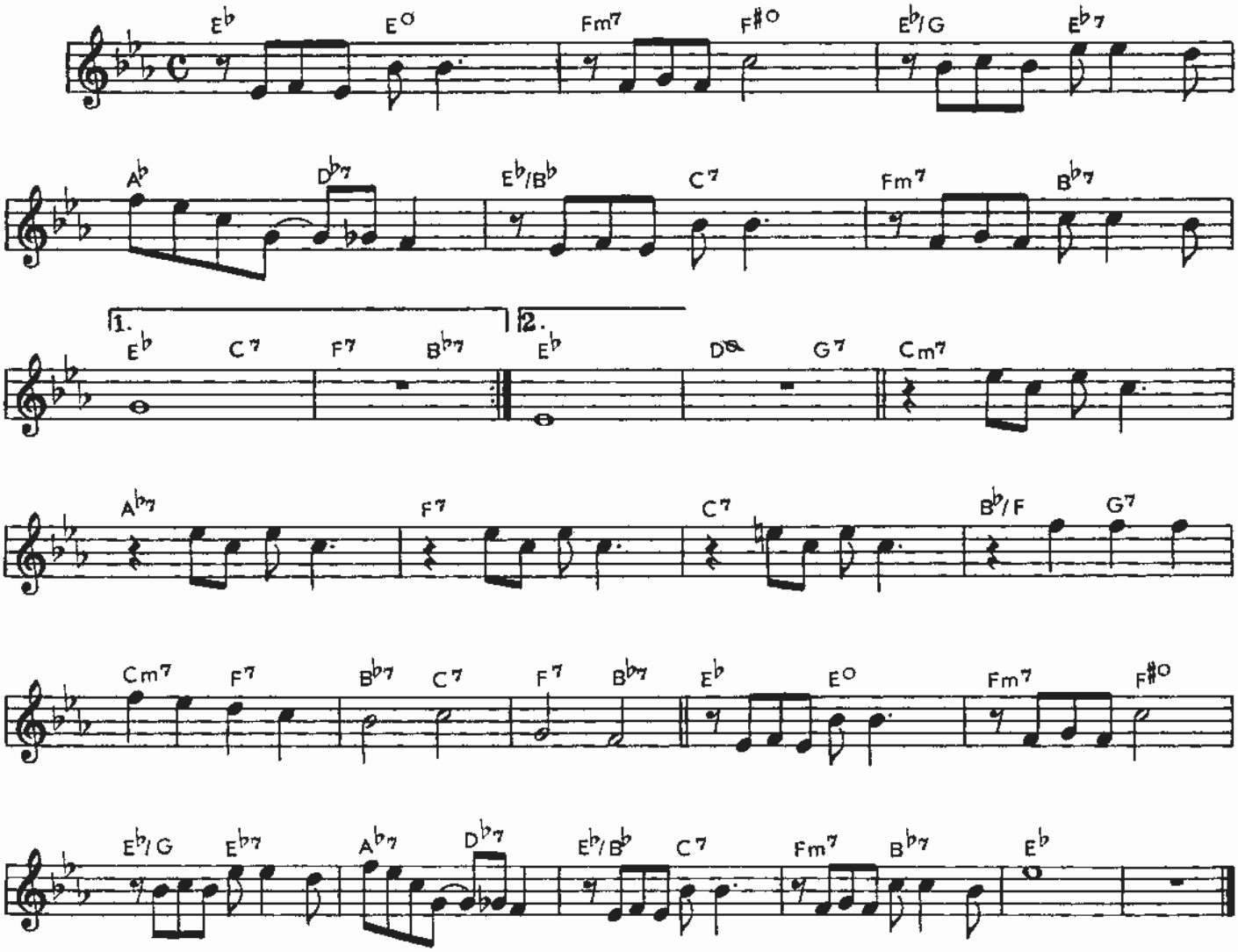

HONEYSUCLE ROSE

Fats WALLER

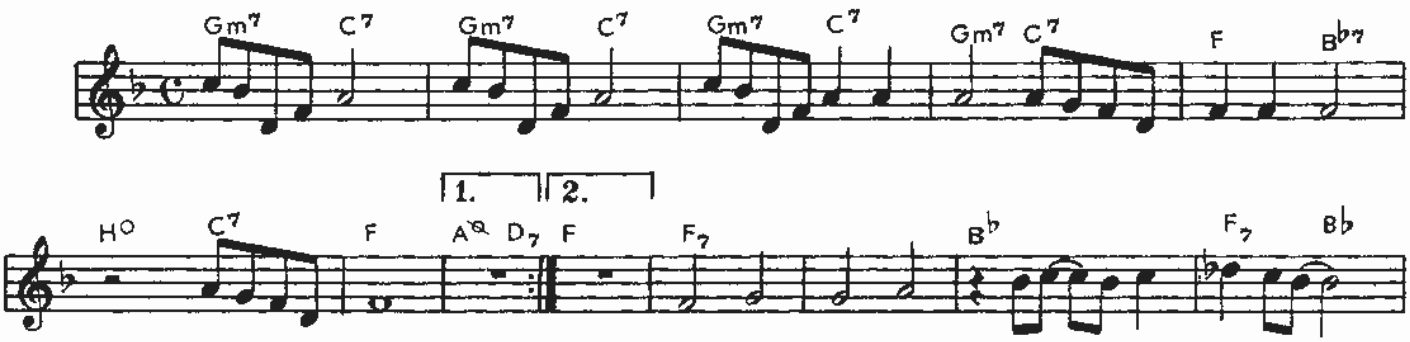

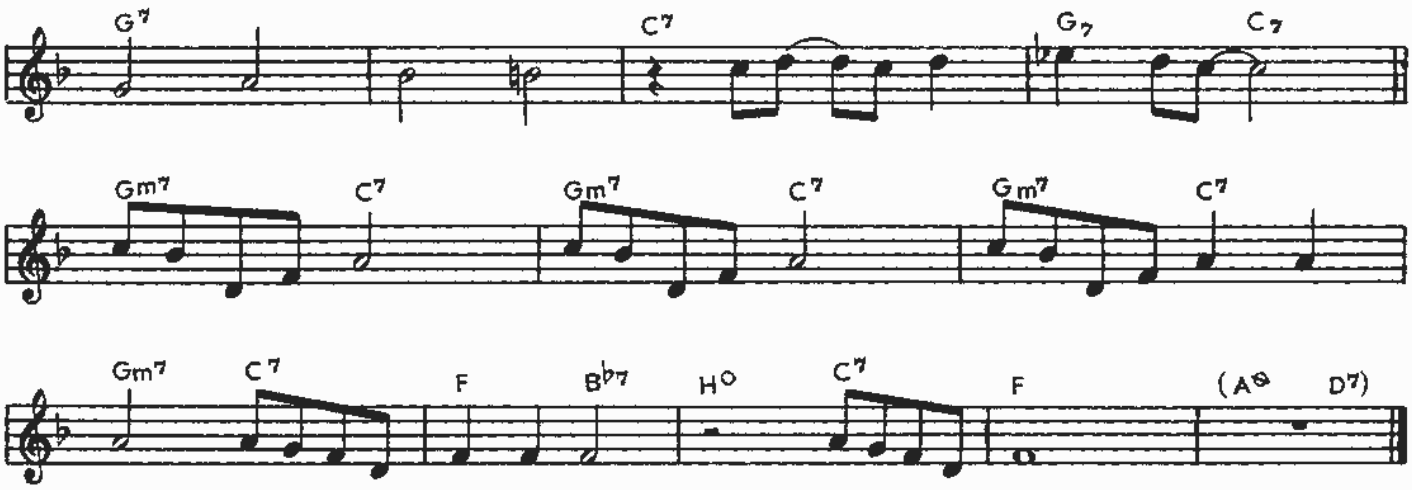

TUNE UP

Miles DAVIS

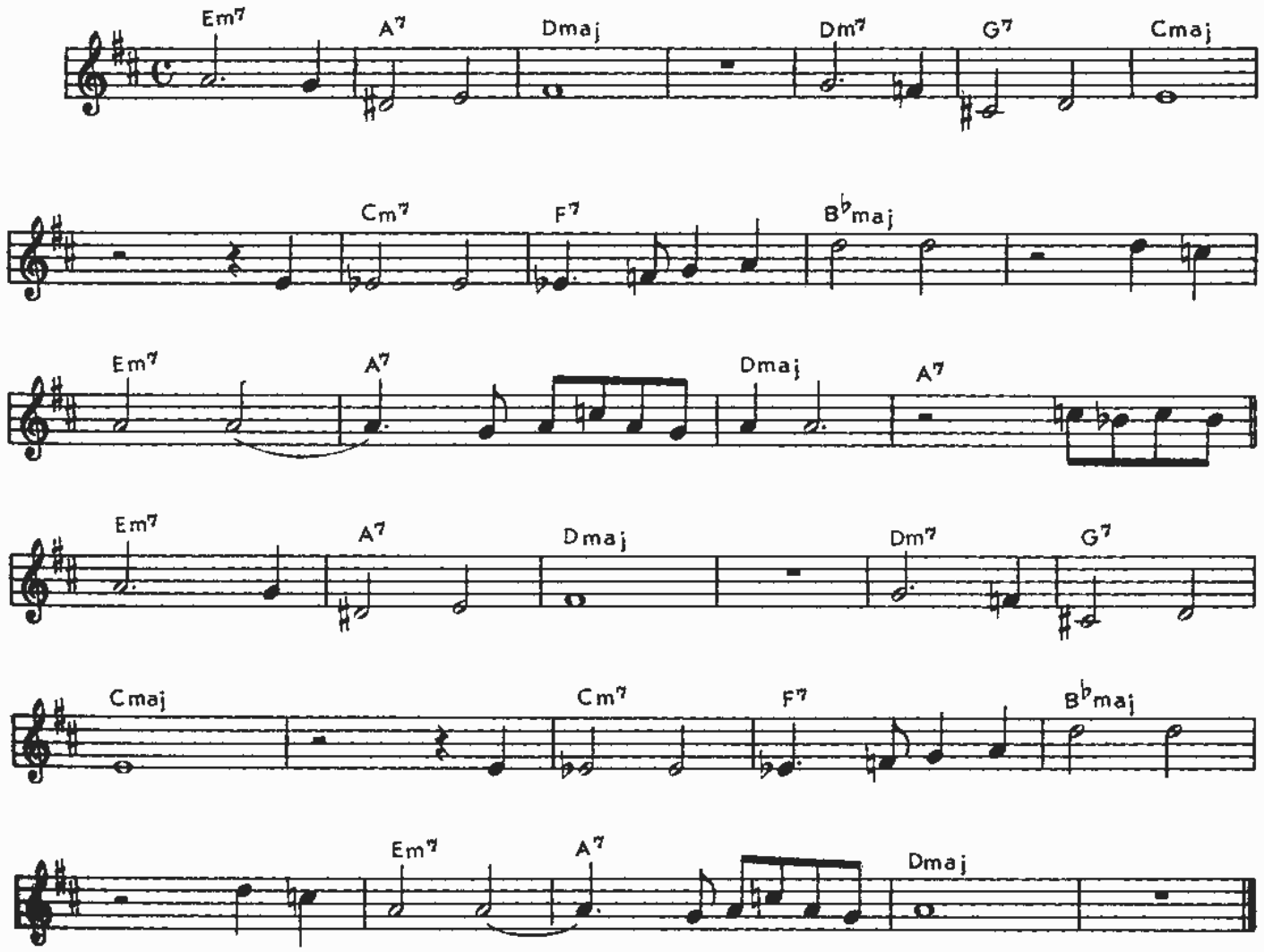

MINOR MOOD

Yusef LATEEF

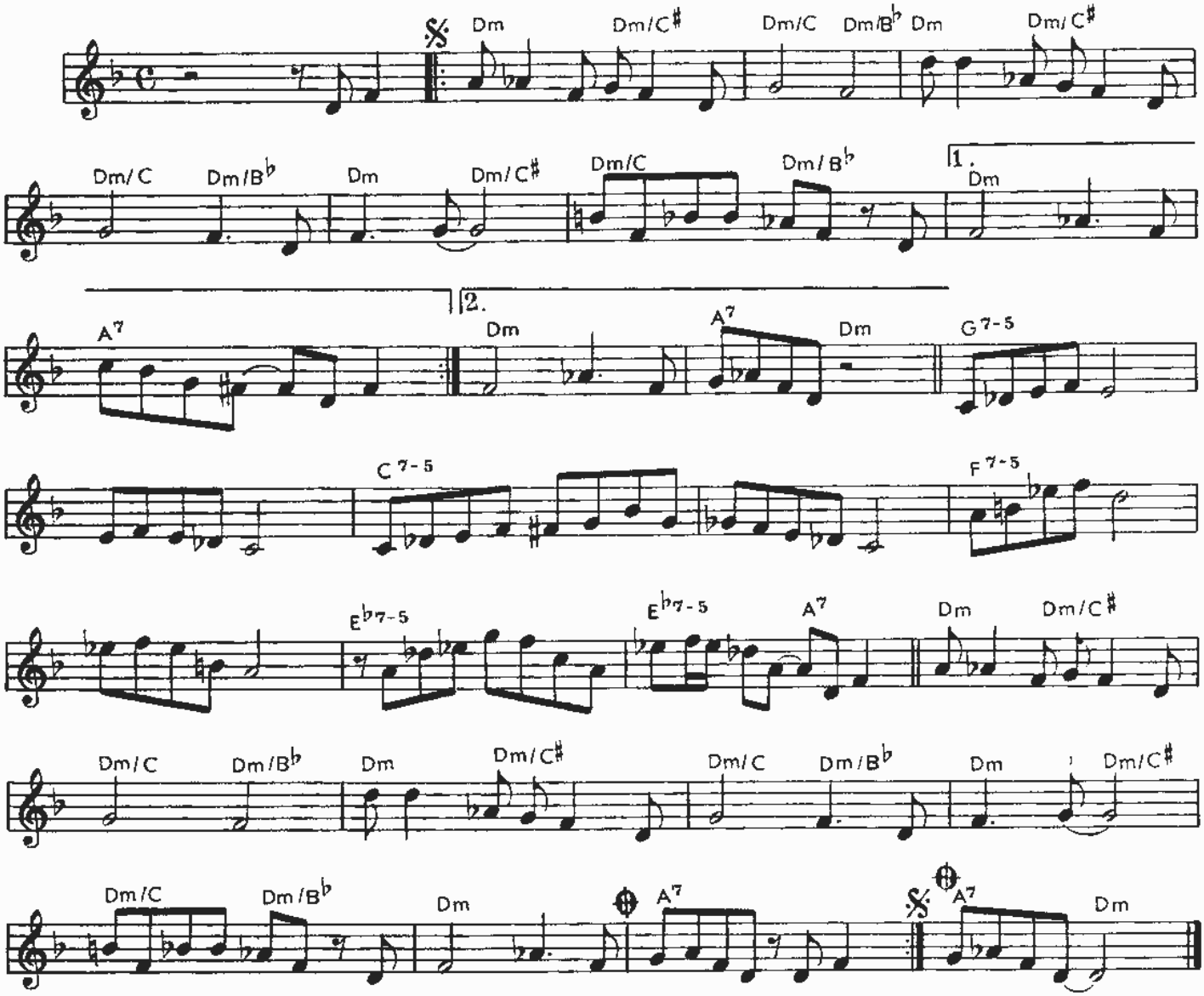

DOXY

Sonny ROLLINS

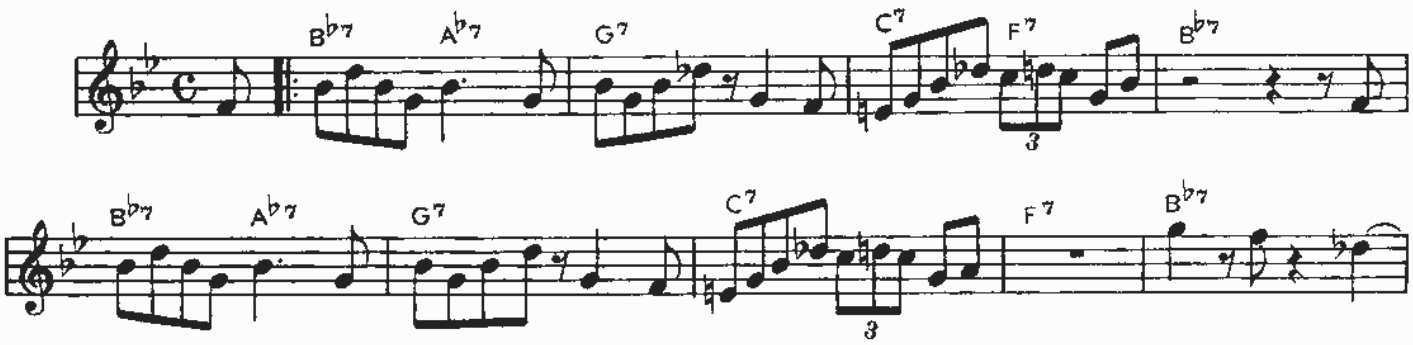

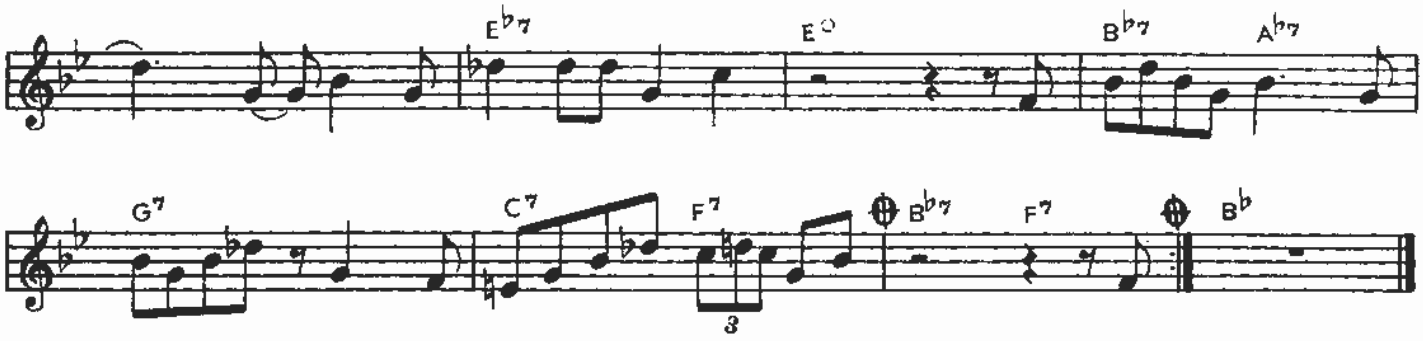

ST. THOMAS

Sonny ROLLINS

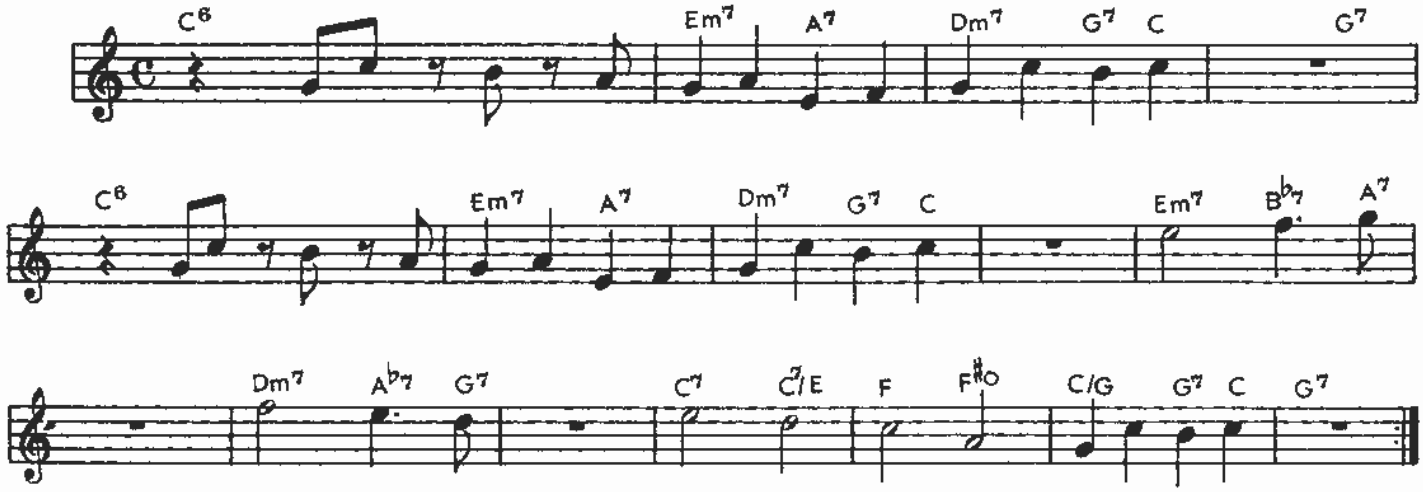

Гармония для импровизации

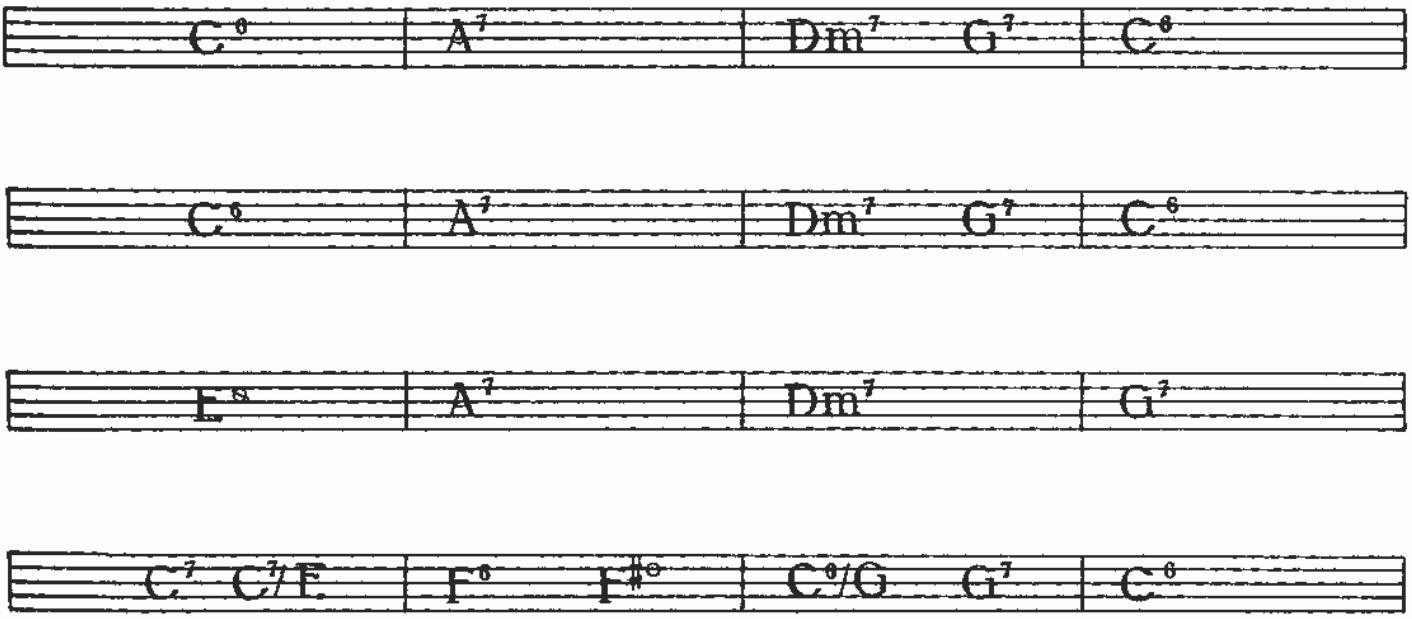

MY FUNNY VALENTINE

Richard RODGERS

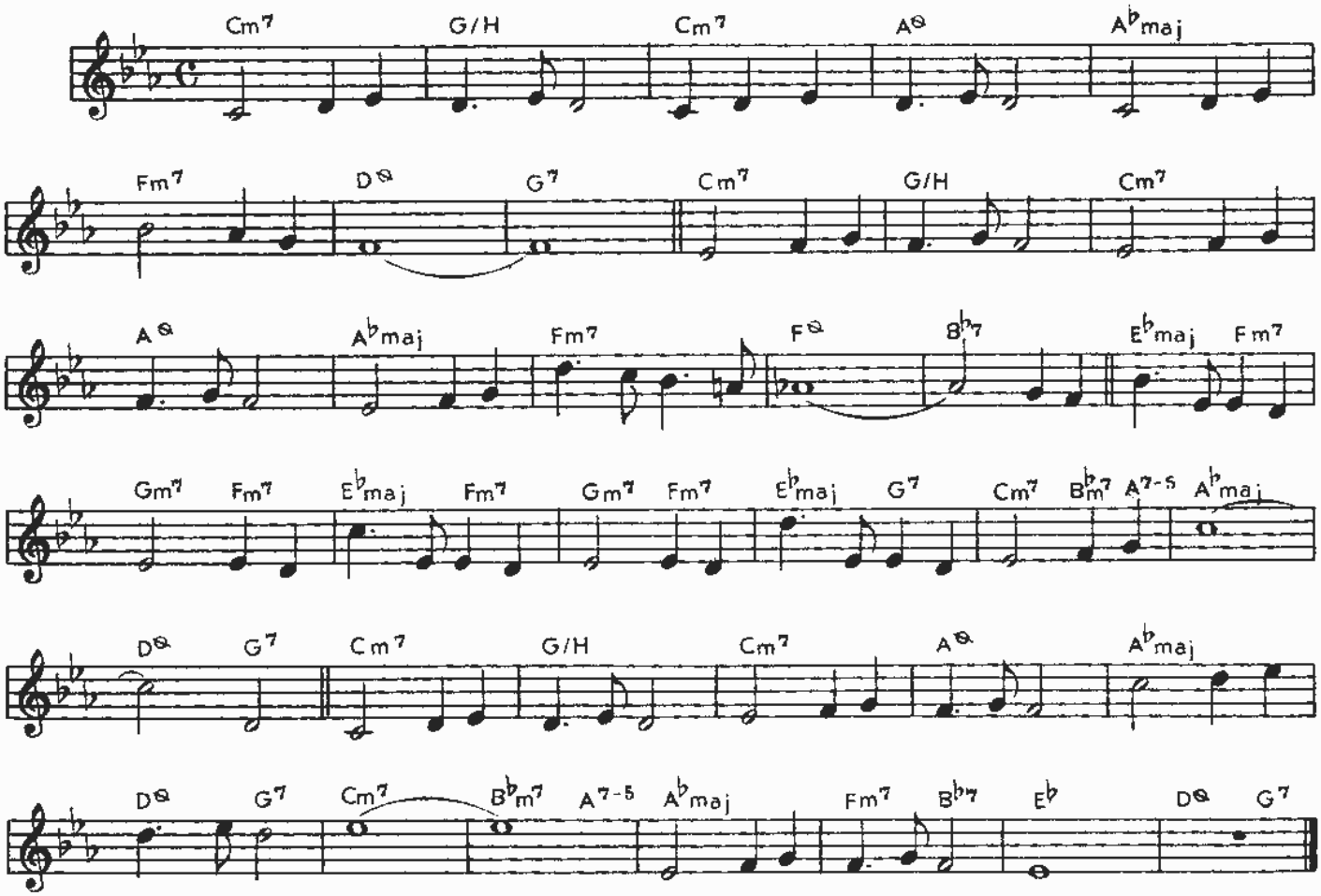

OLEO

Sonny ROLLINS

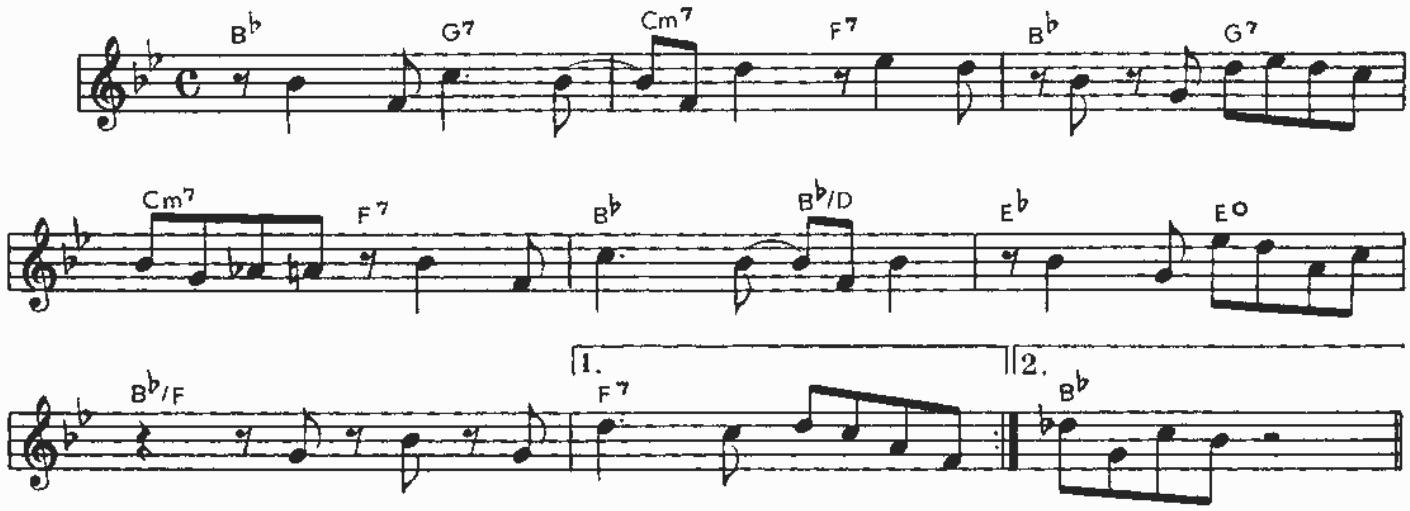

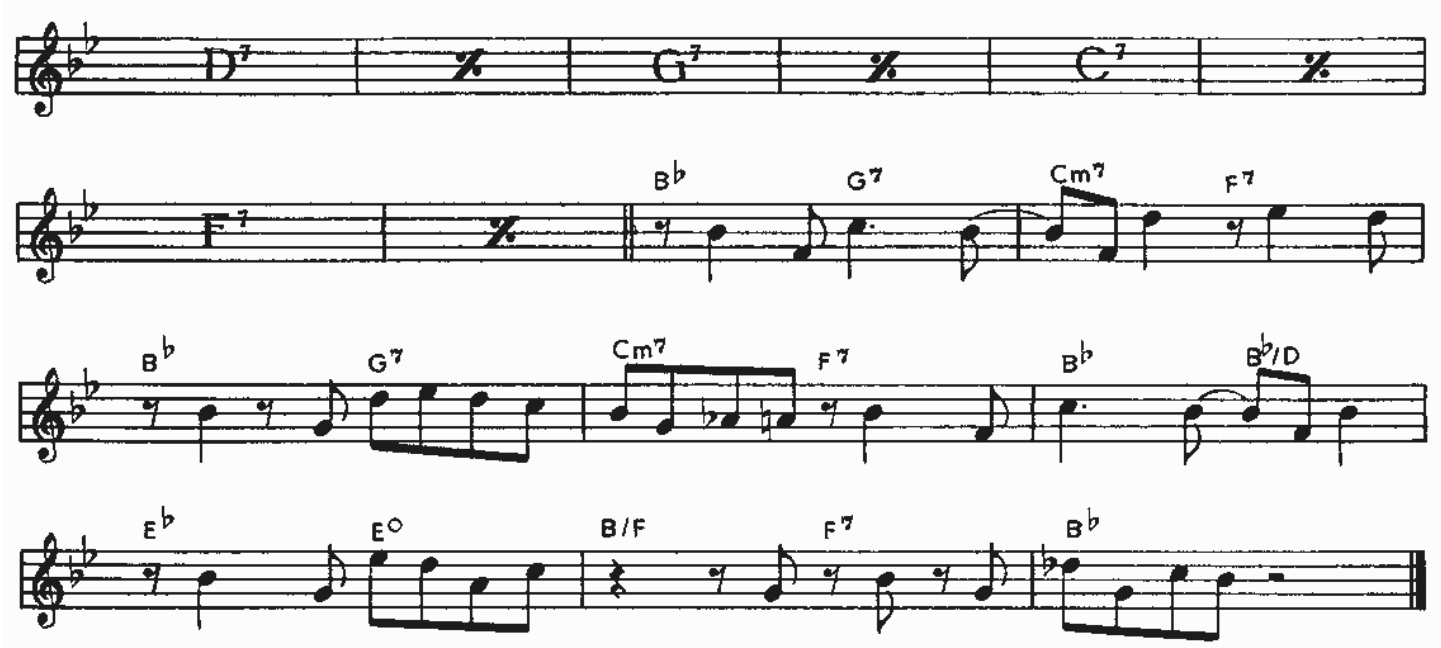

IN A MELLOW TONE

Duke ELLINGTON

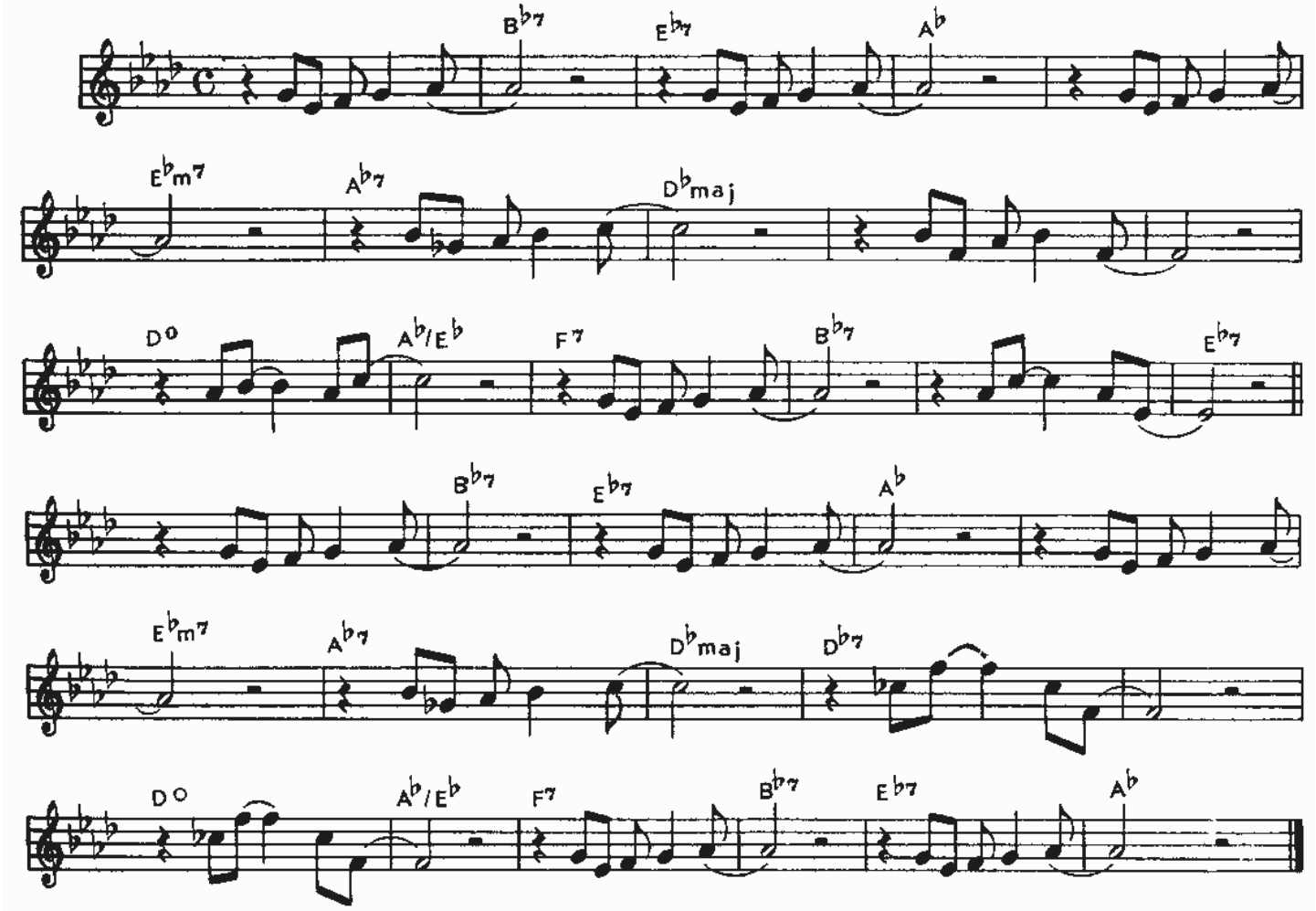

AIREGIN

Sonny ROLLINS

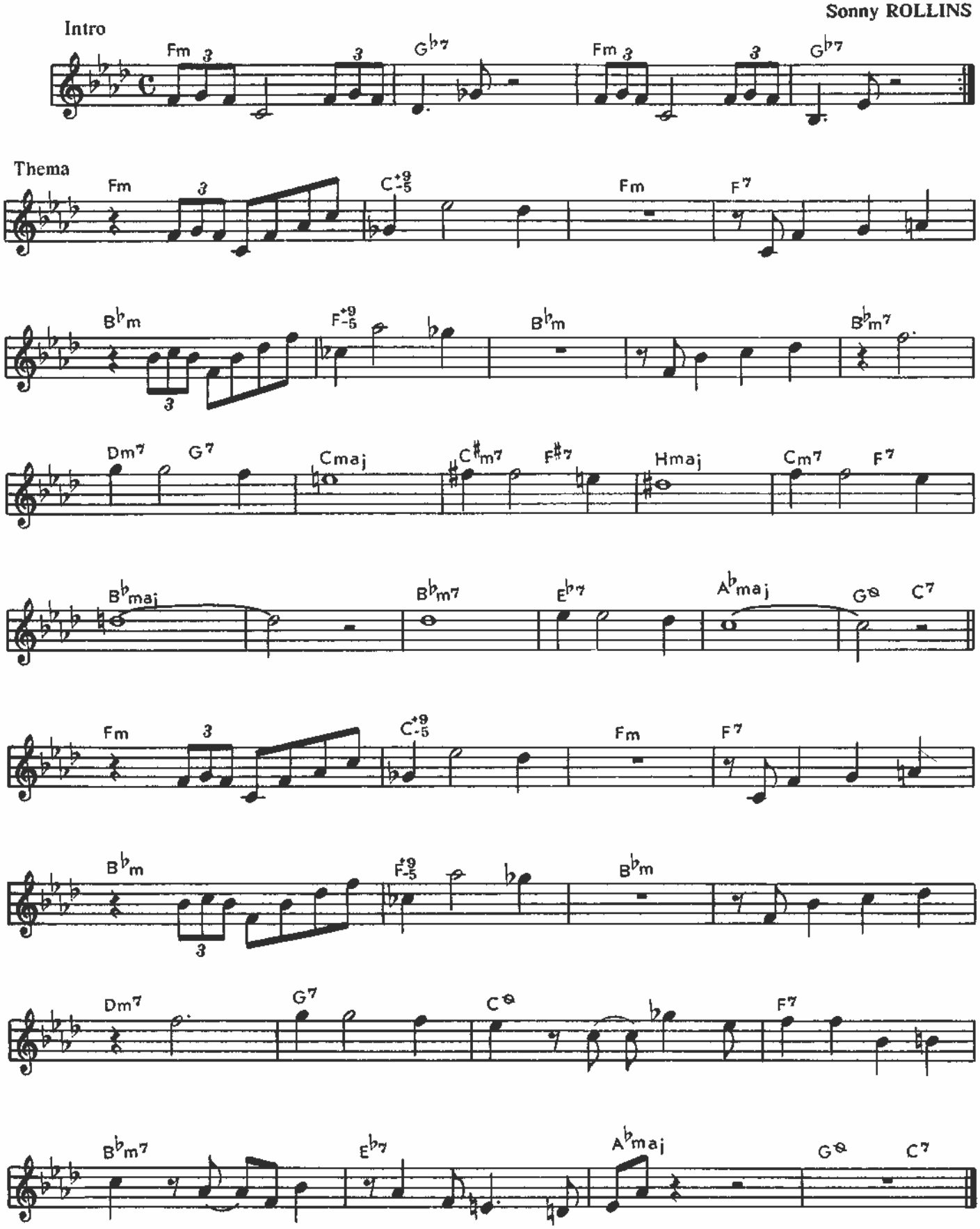

DON'T GET AROUND MUCH ANYMORE

Duke ELLINGTON

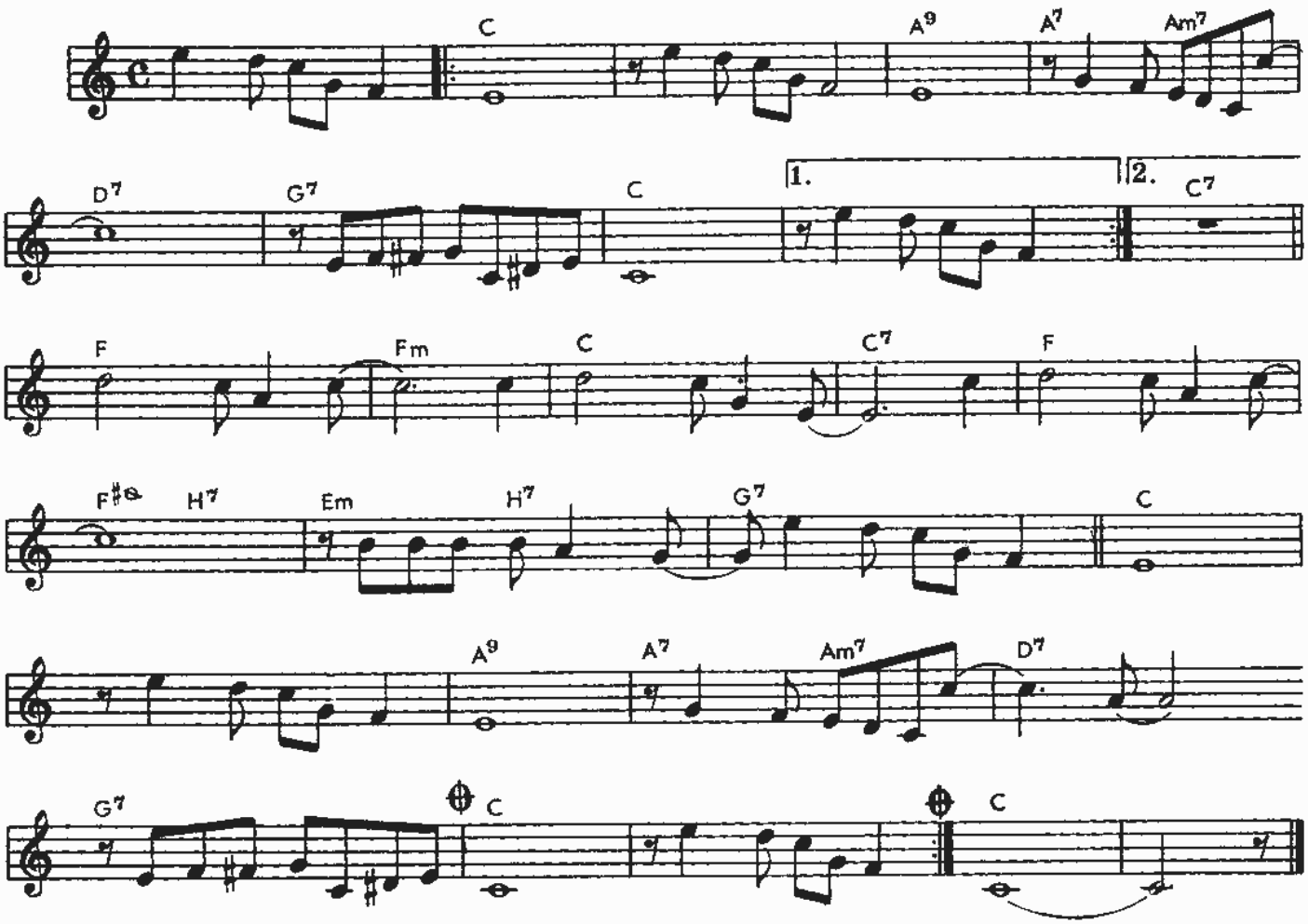

IT DON'T MEAN A THING
(IF IT AIN'T GOT THAT SWING)

Duke ELLINGTON

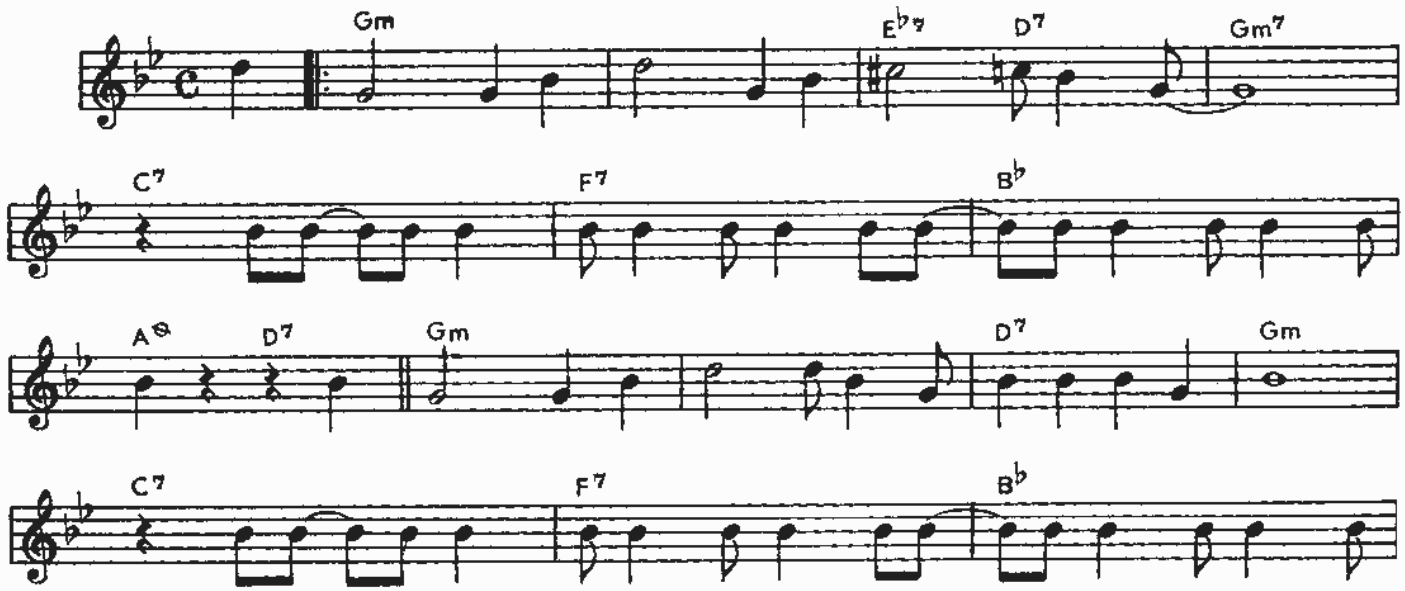

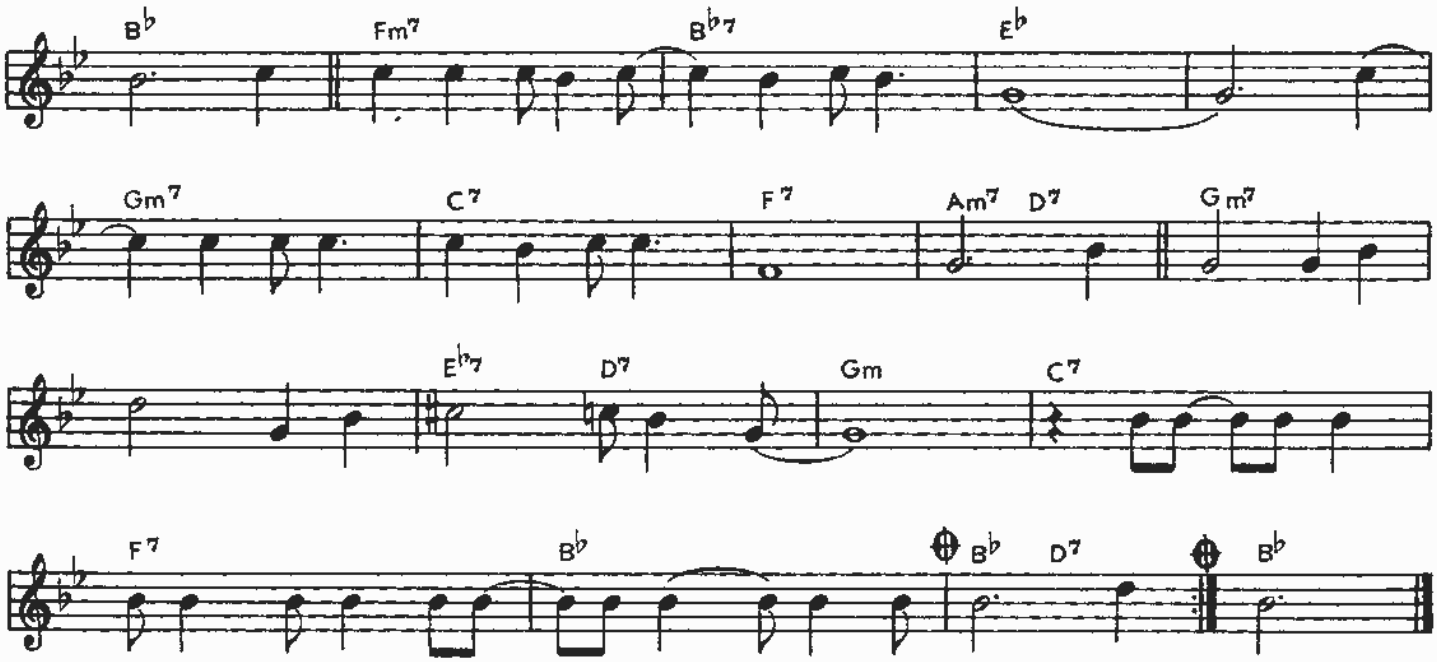

THERE WILL NEVER BE ANOTHER YOU

Harry WARREN
Al JACOBS
Ed NELSON

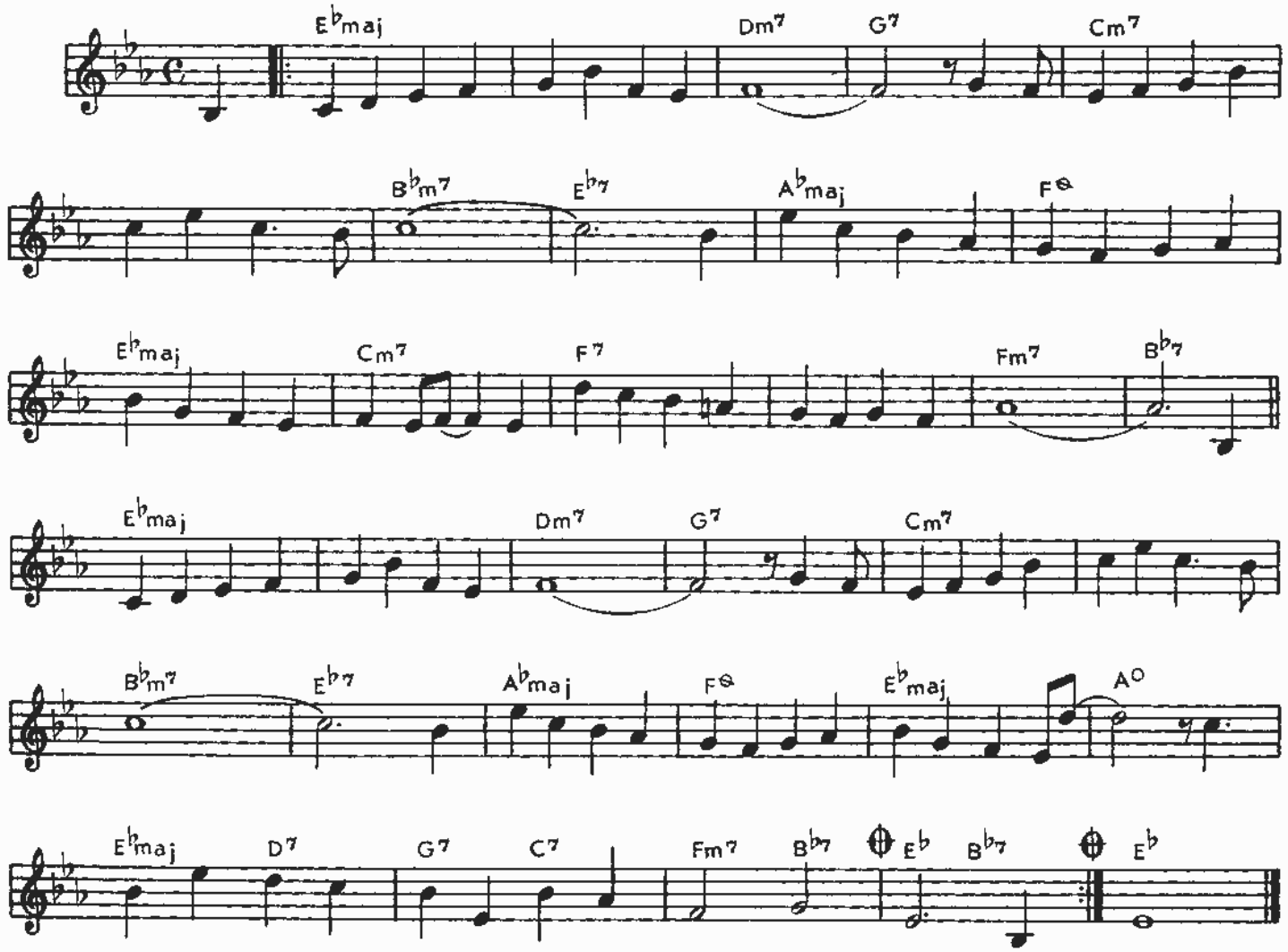

SCRAPPLE FROM THE APPLE

Charlie PARKER

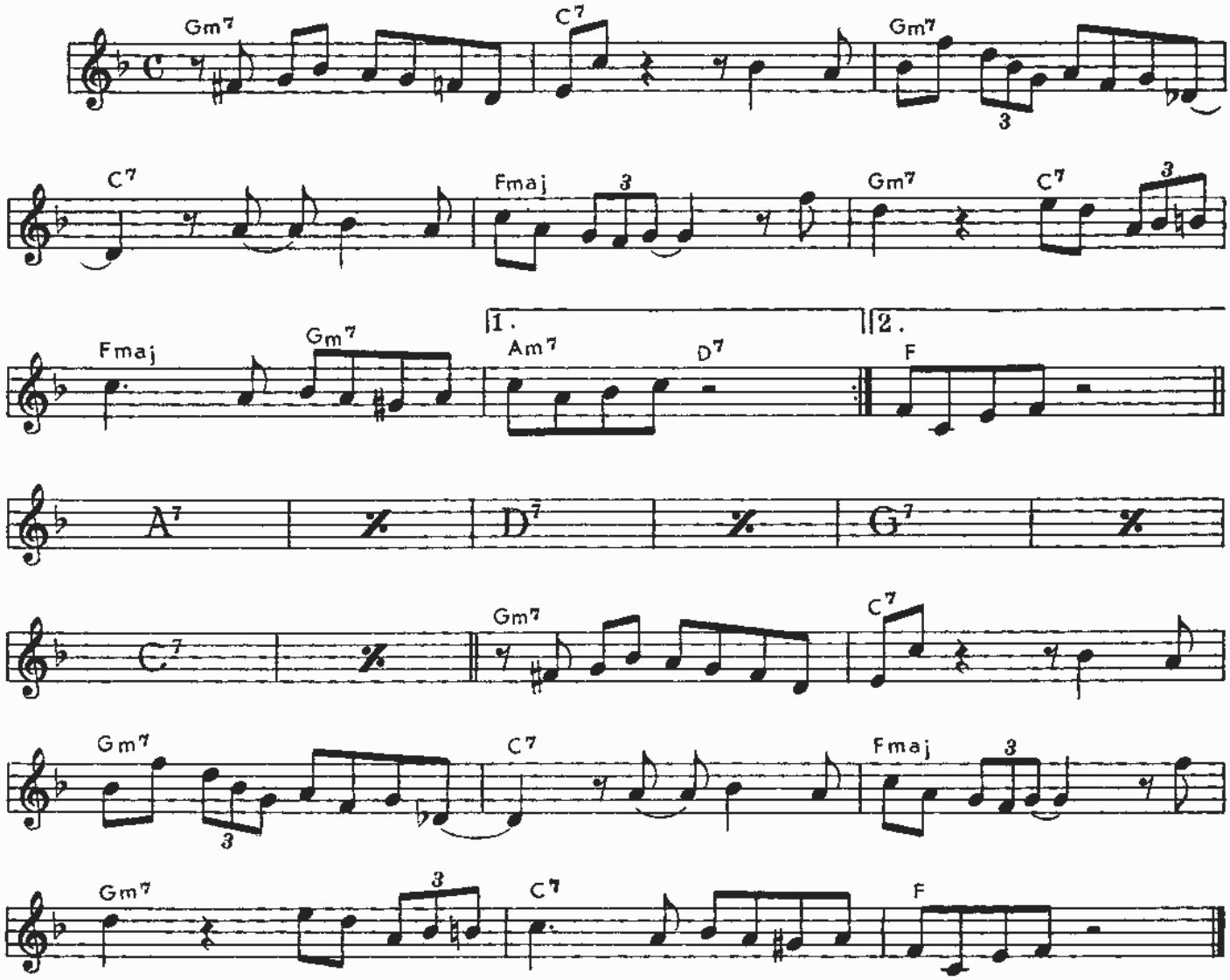

BILLIE'S BOUNCE

Charlie PARKER

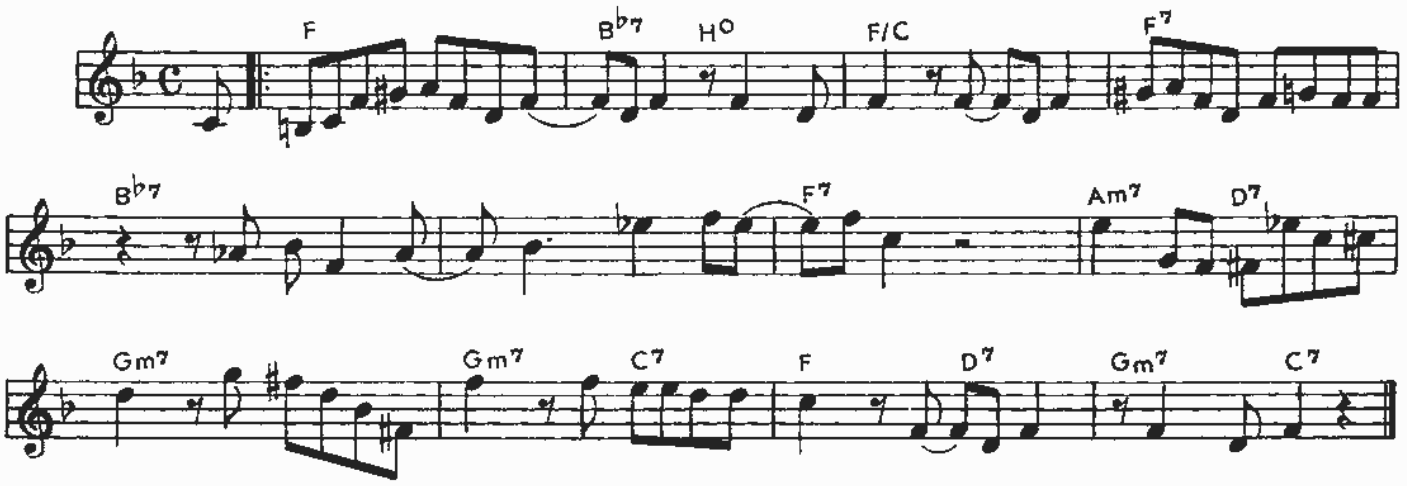

A FOGGY DAY

George GERSHWIN

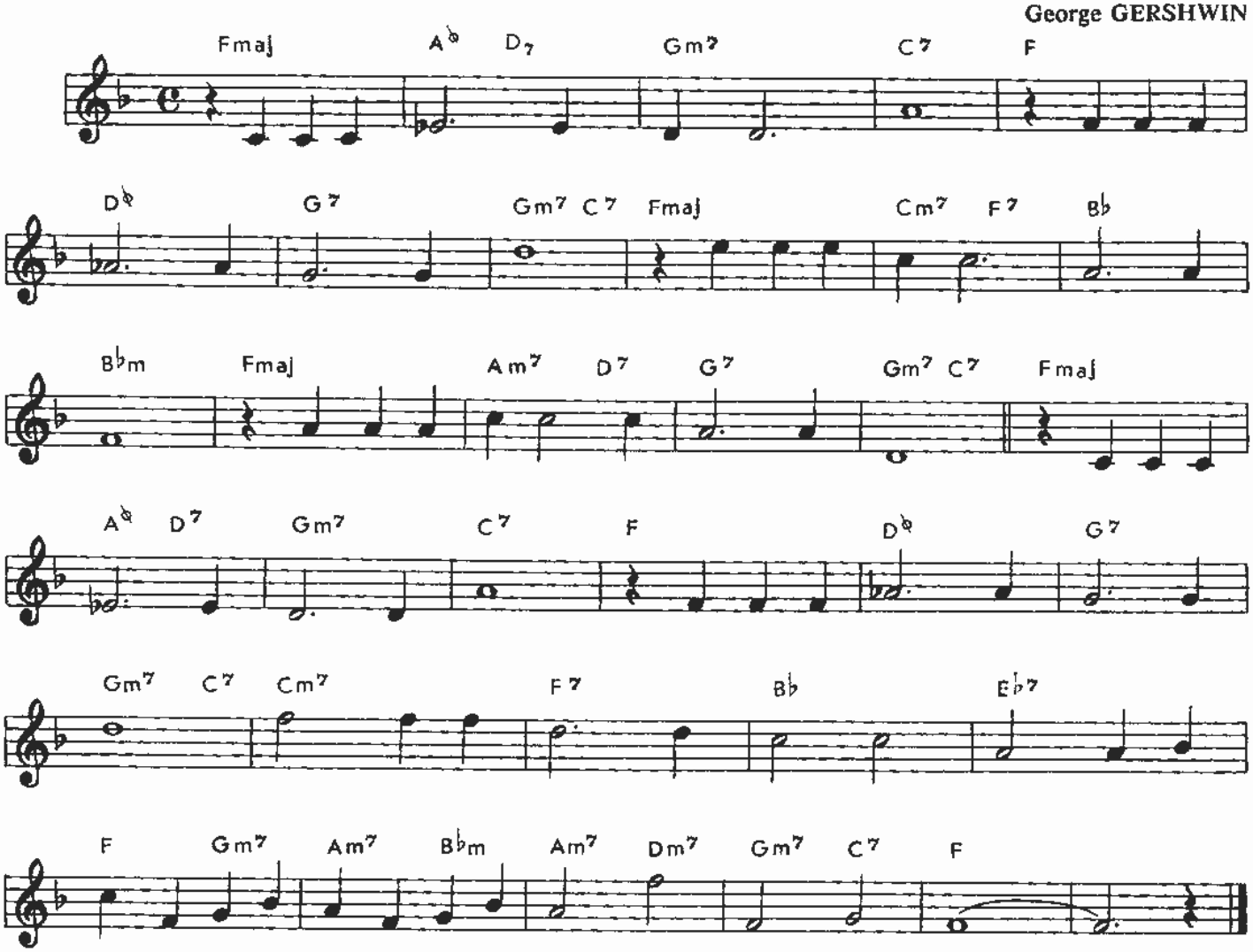

AU PRIVAVE

Charlie PARKER

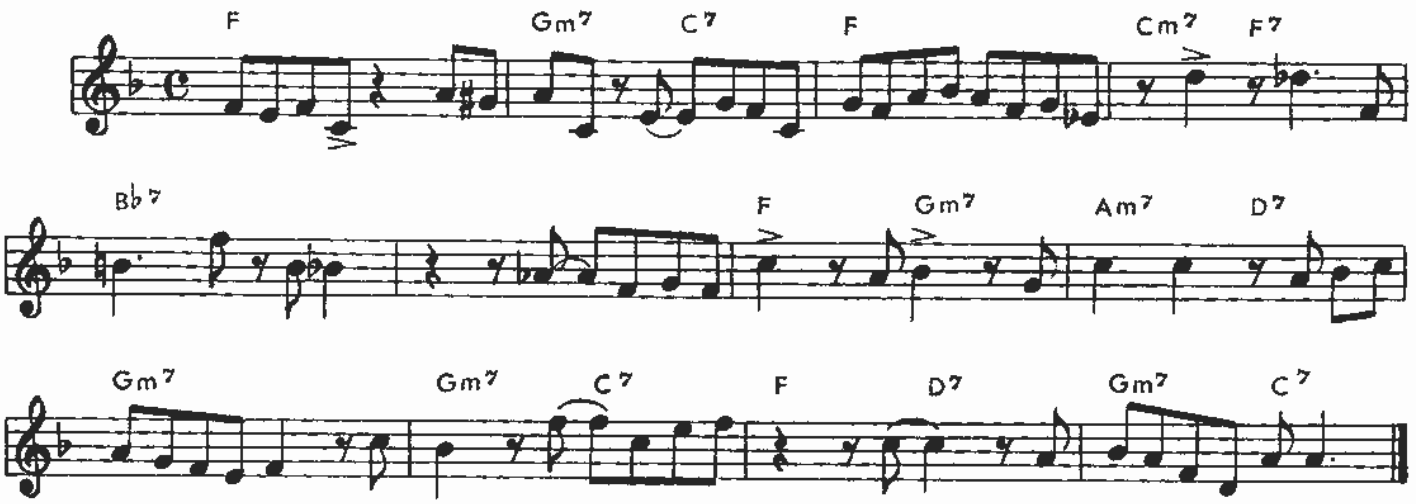

HOW INSENSITIVE

Antonio Carlos JOBIM

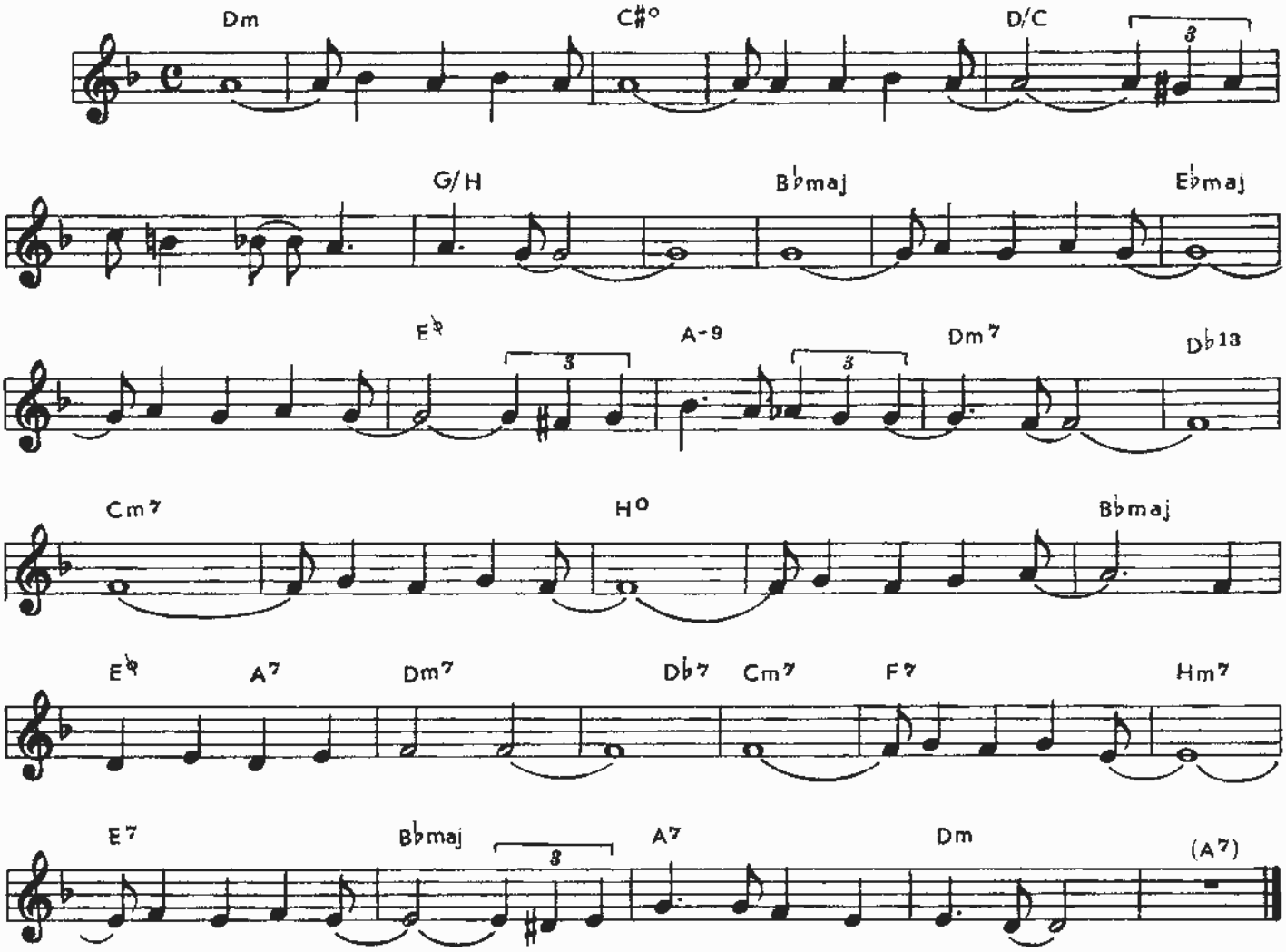

STRAIGHT, NO CHASER

Thelonious MONK

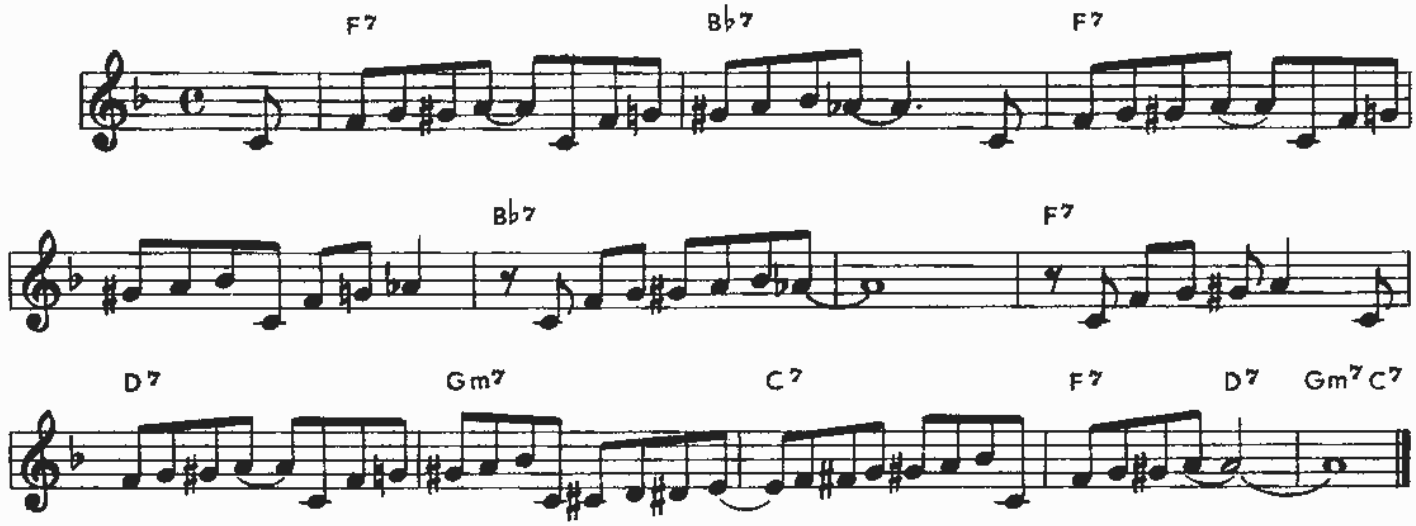

I'LL REMEMBER APRIL

Gene De PAUL

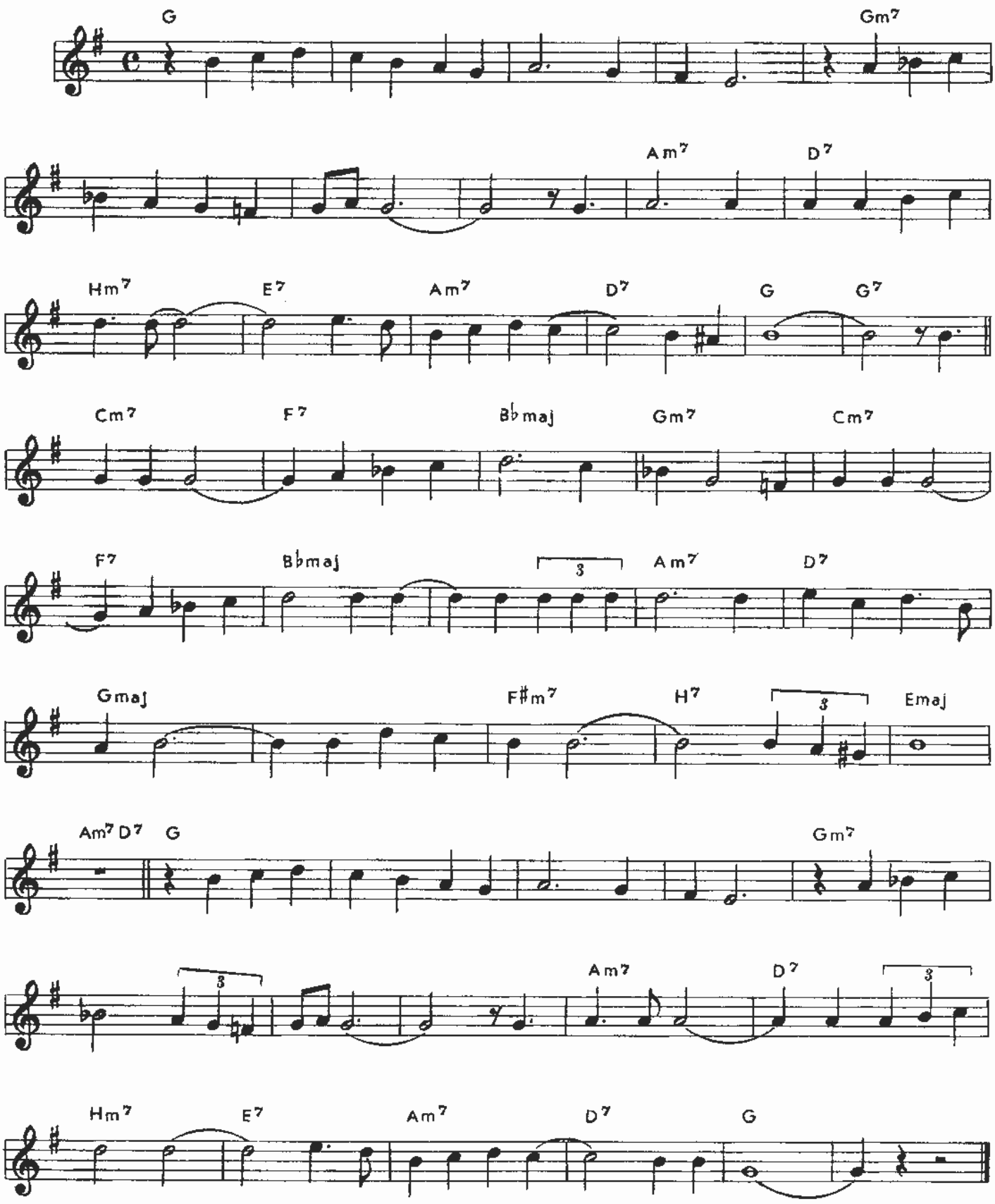

CHEROKEE
(INDIAN LOVE SONG)

Ray NOBLE

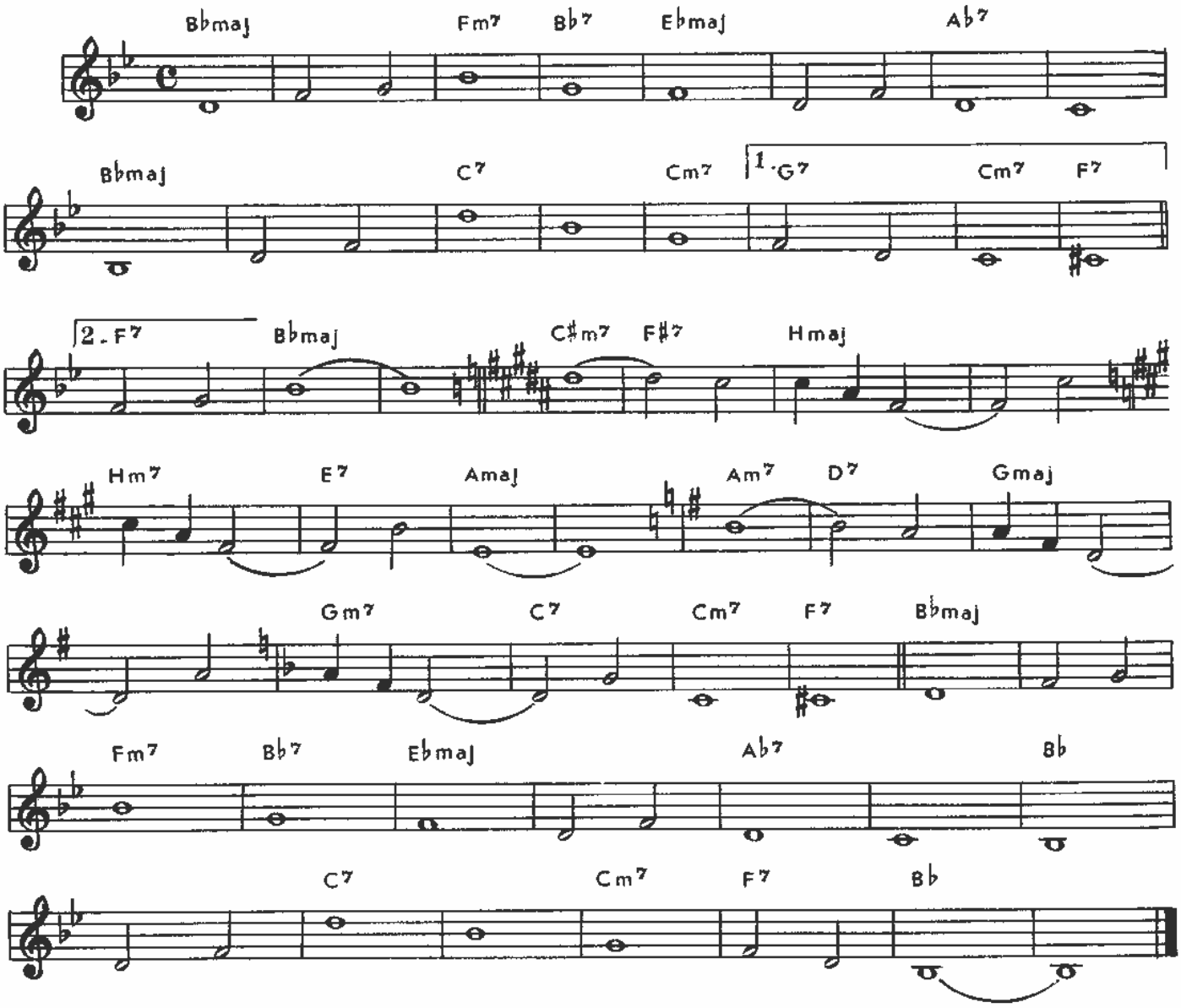

ANTHROPOLOGY

Charlie PARKER
Dizzy GILLESPIE

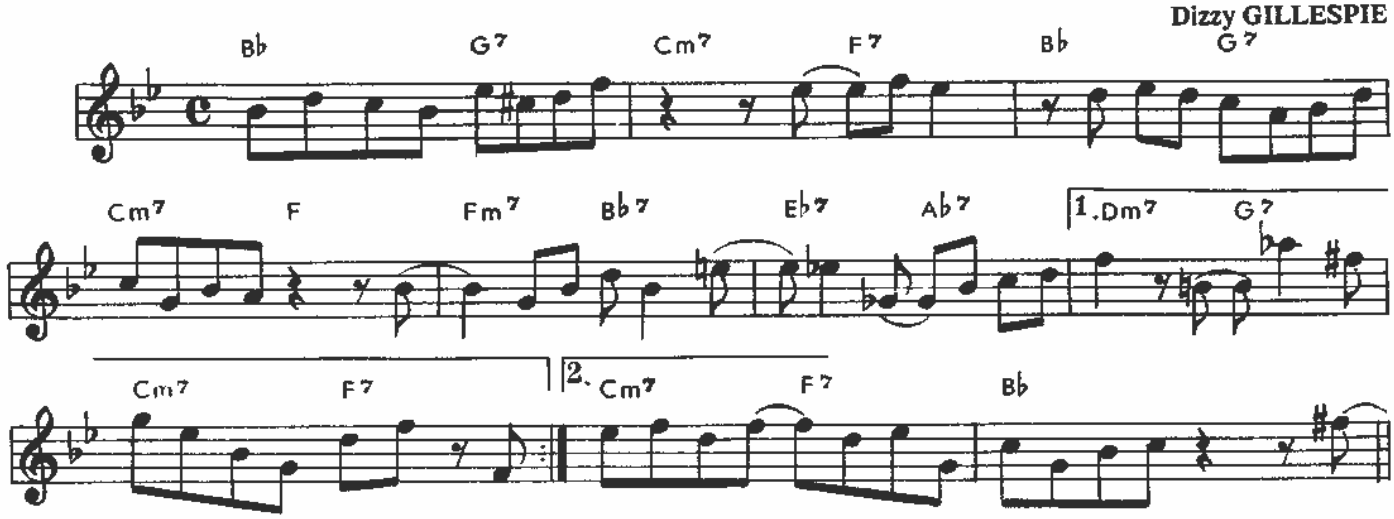

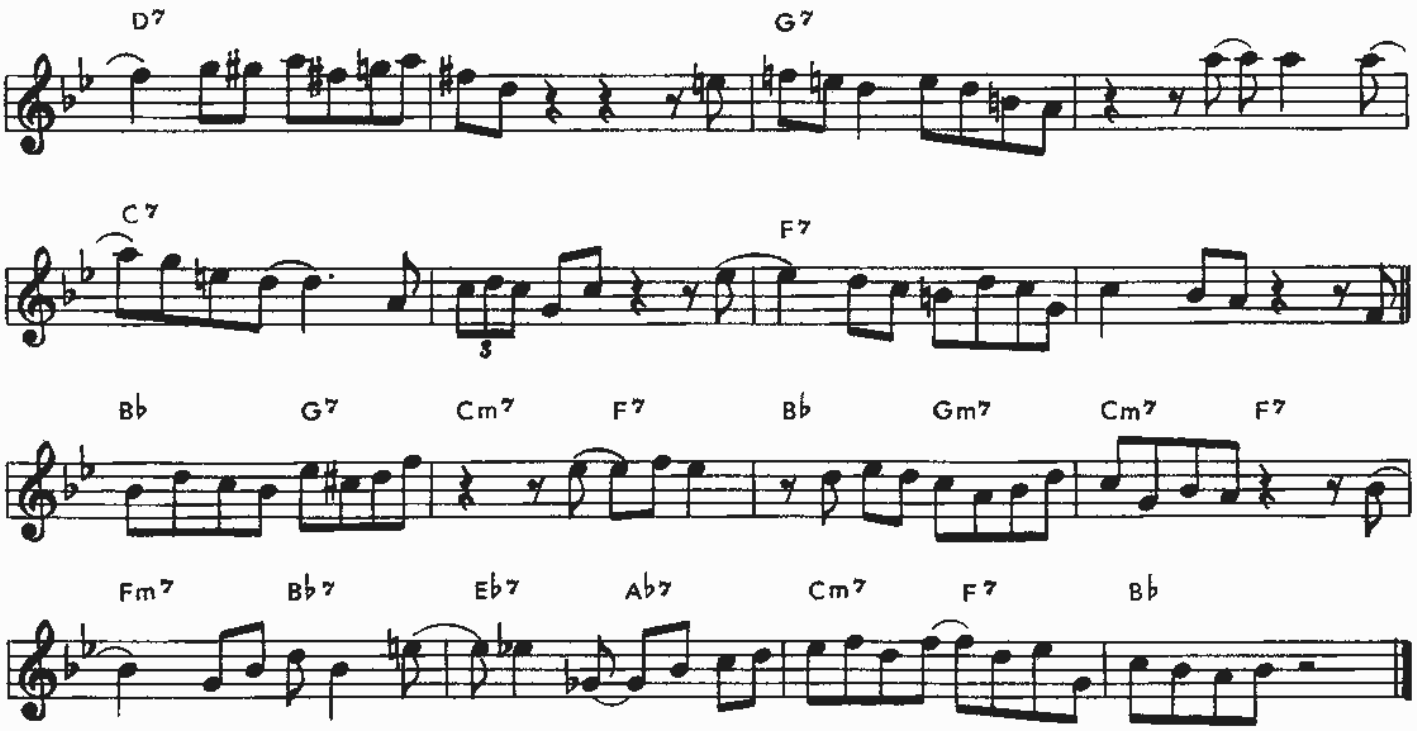

NIGHT AND DAY

Cole PORTER

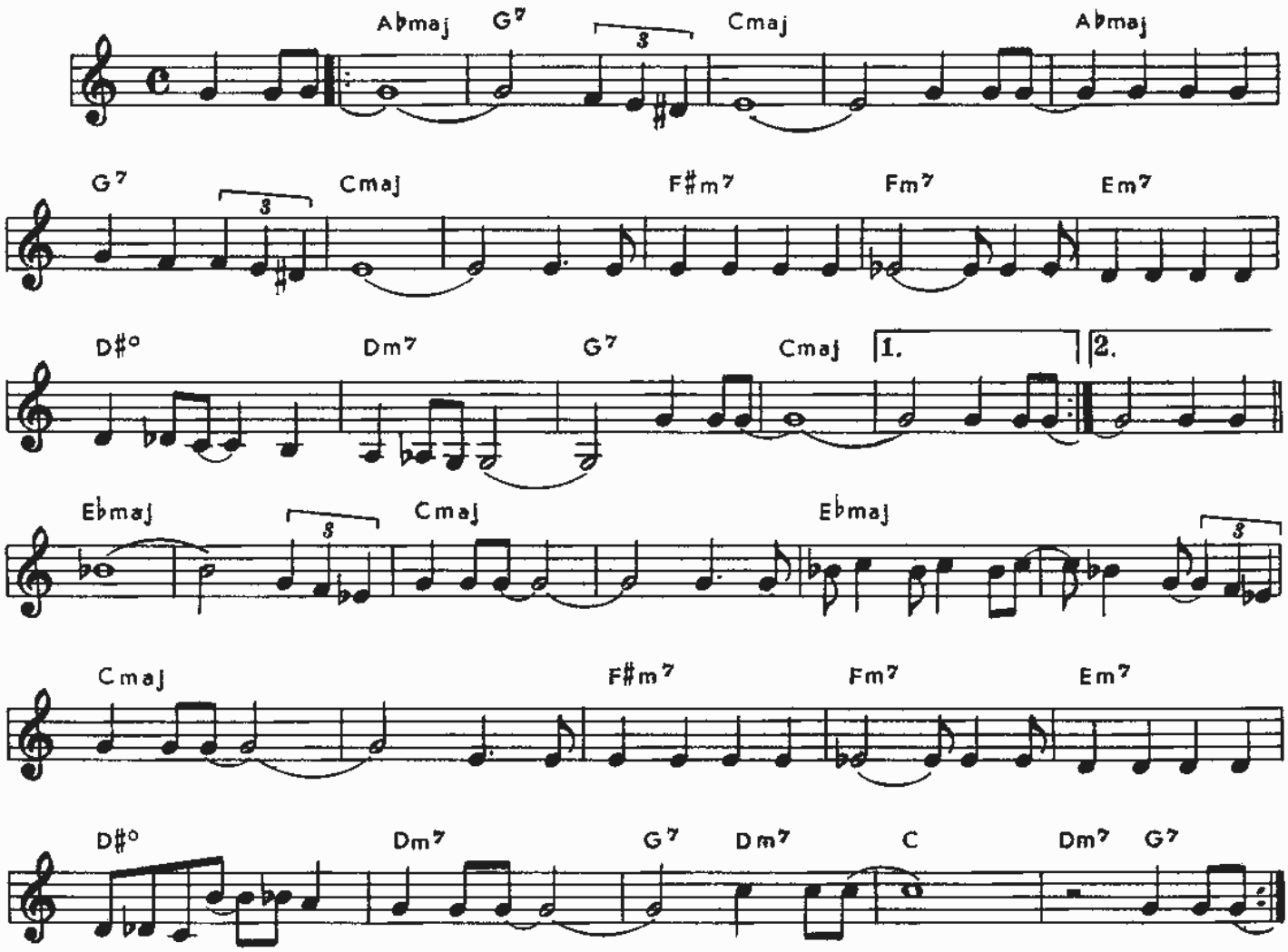

IN A SENTIMENTAL MOOD

Duke ELLINGTON

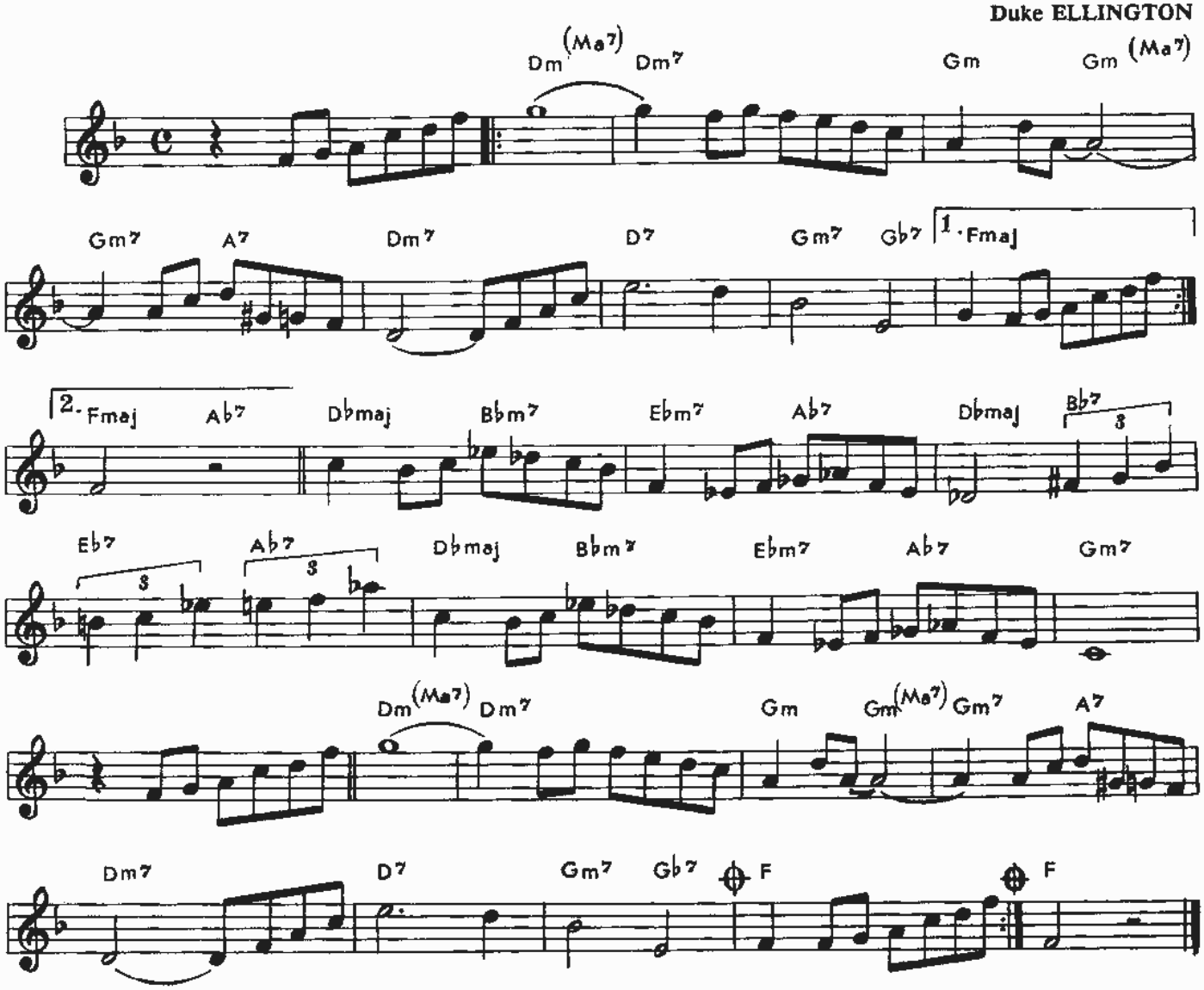

PRELUDE TO A KISS

Duke ELLINGTON

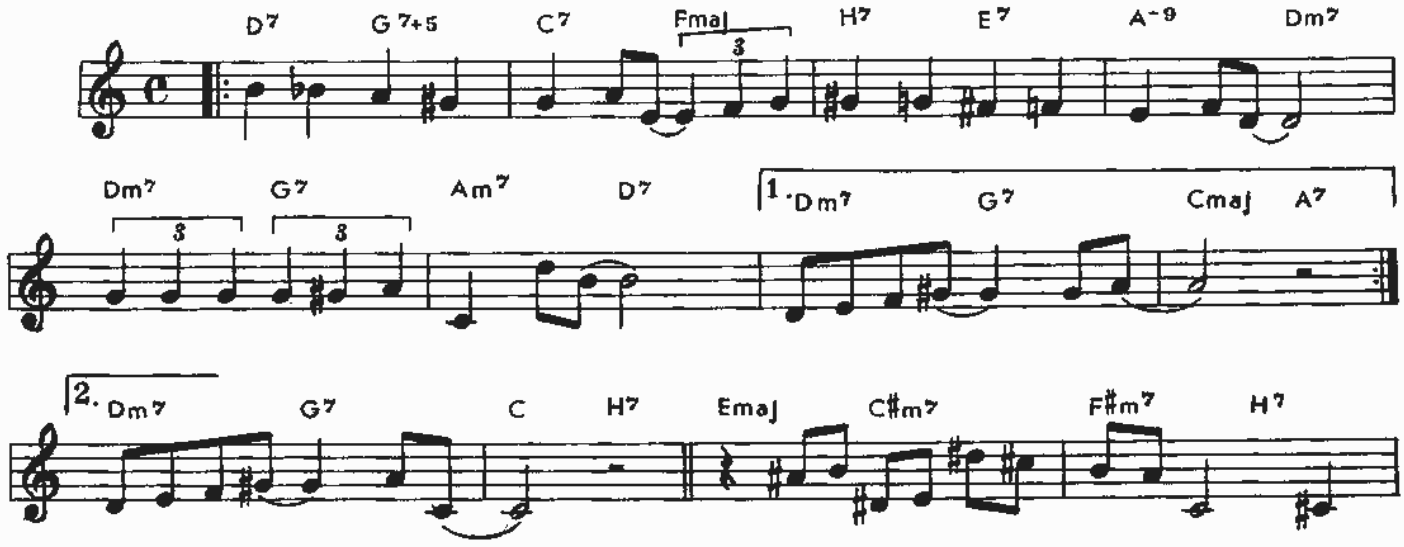

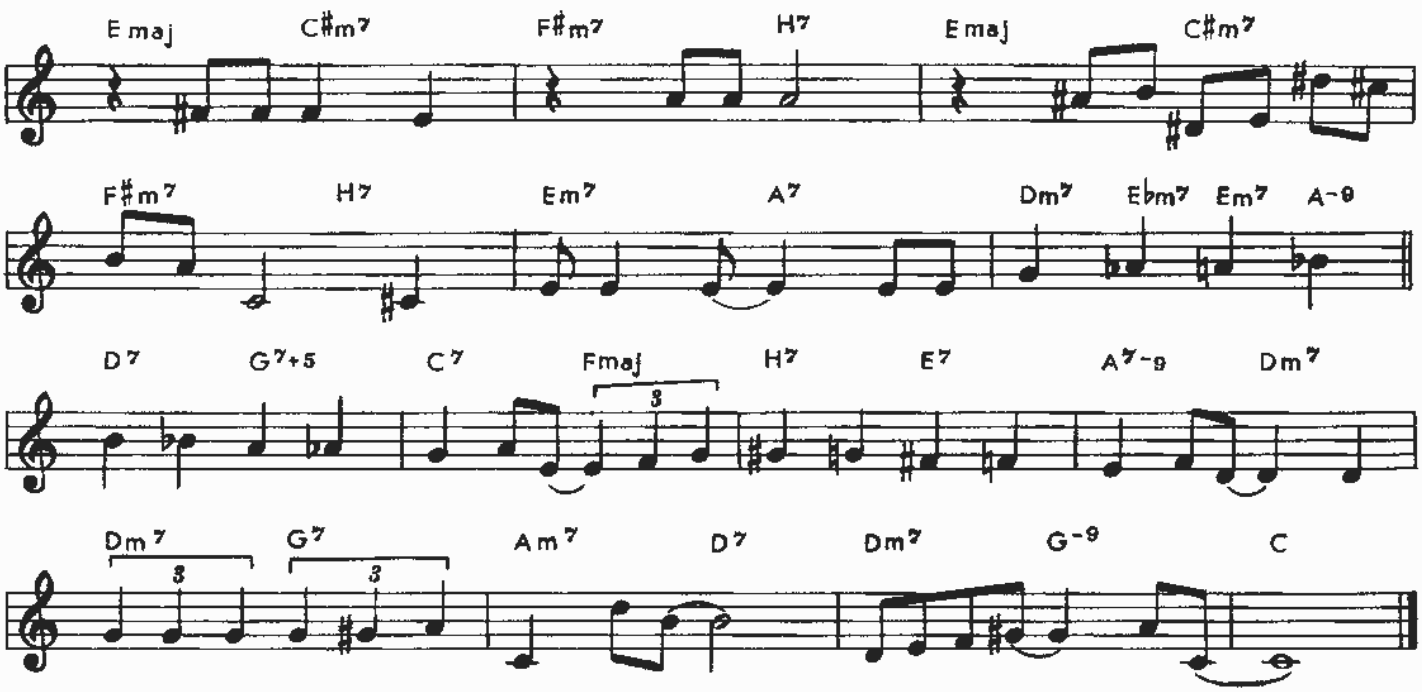

I LET A SONG GO OUT OF MY HEART

Duke ELLINGTON

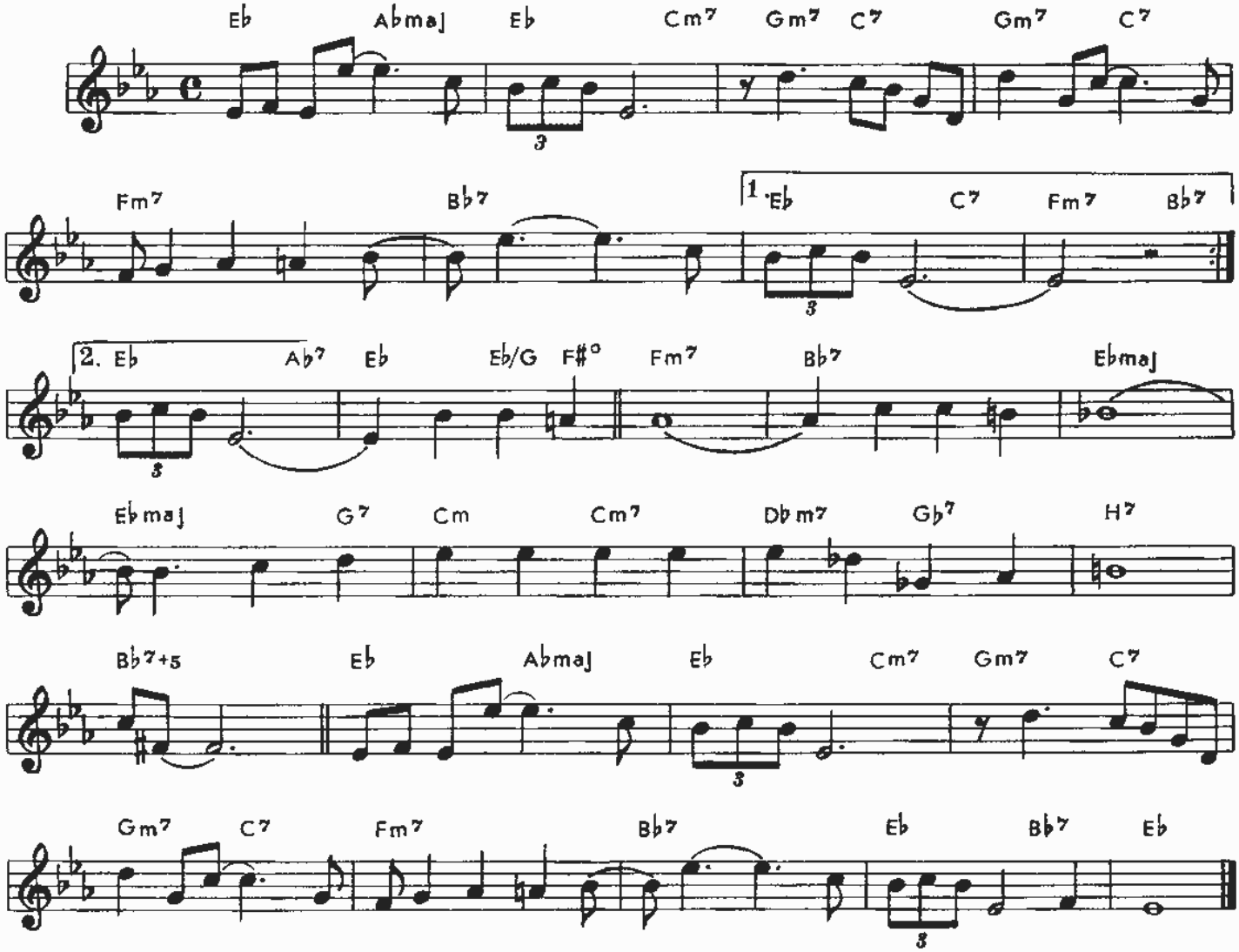

SATIN DOLL

Duke ELLINGTON
Billy STRAYHORN
Mercer ELLINGTON

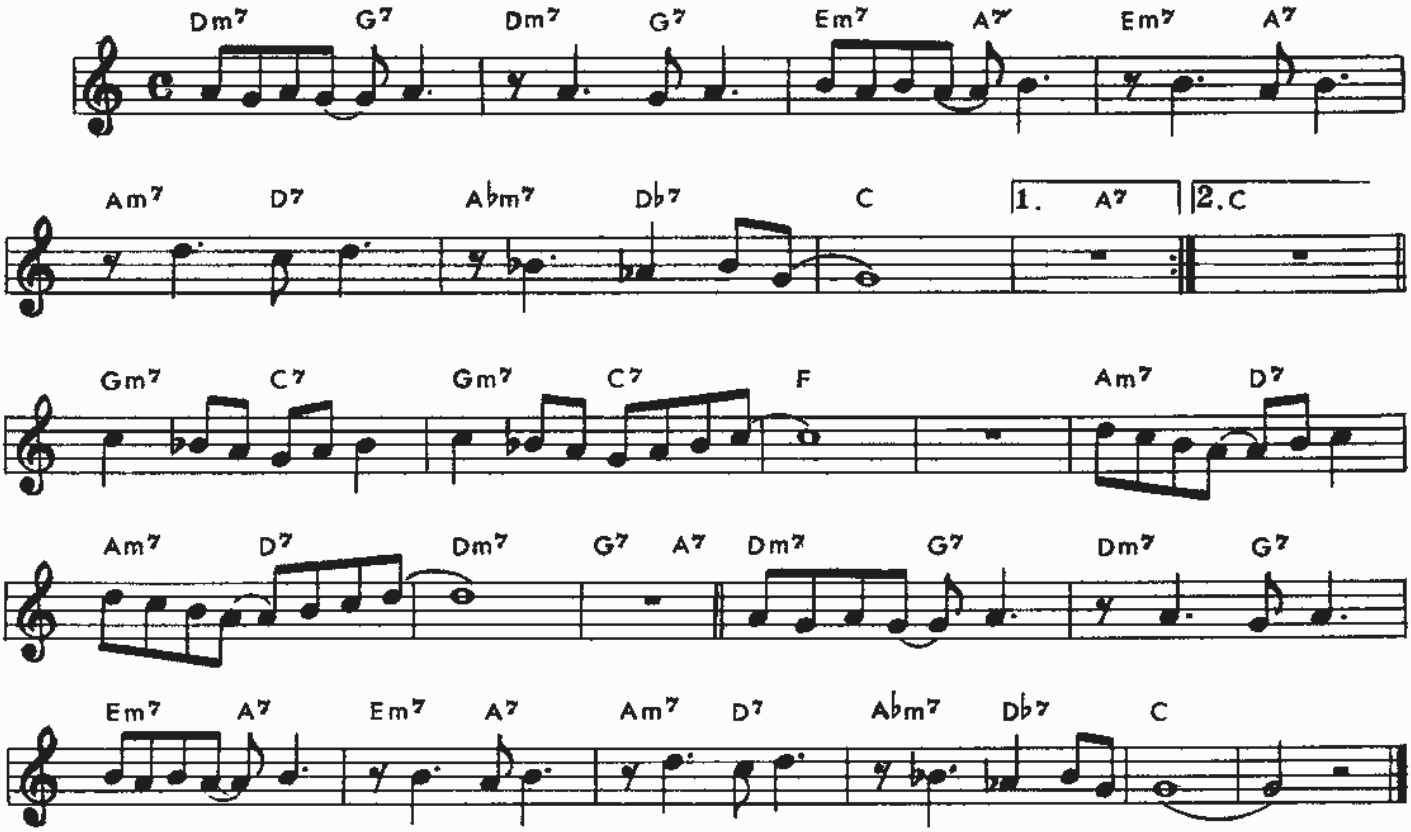

CARAVAN

Duke ELLINGTON
Juan TISOL

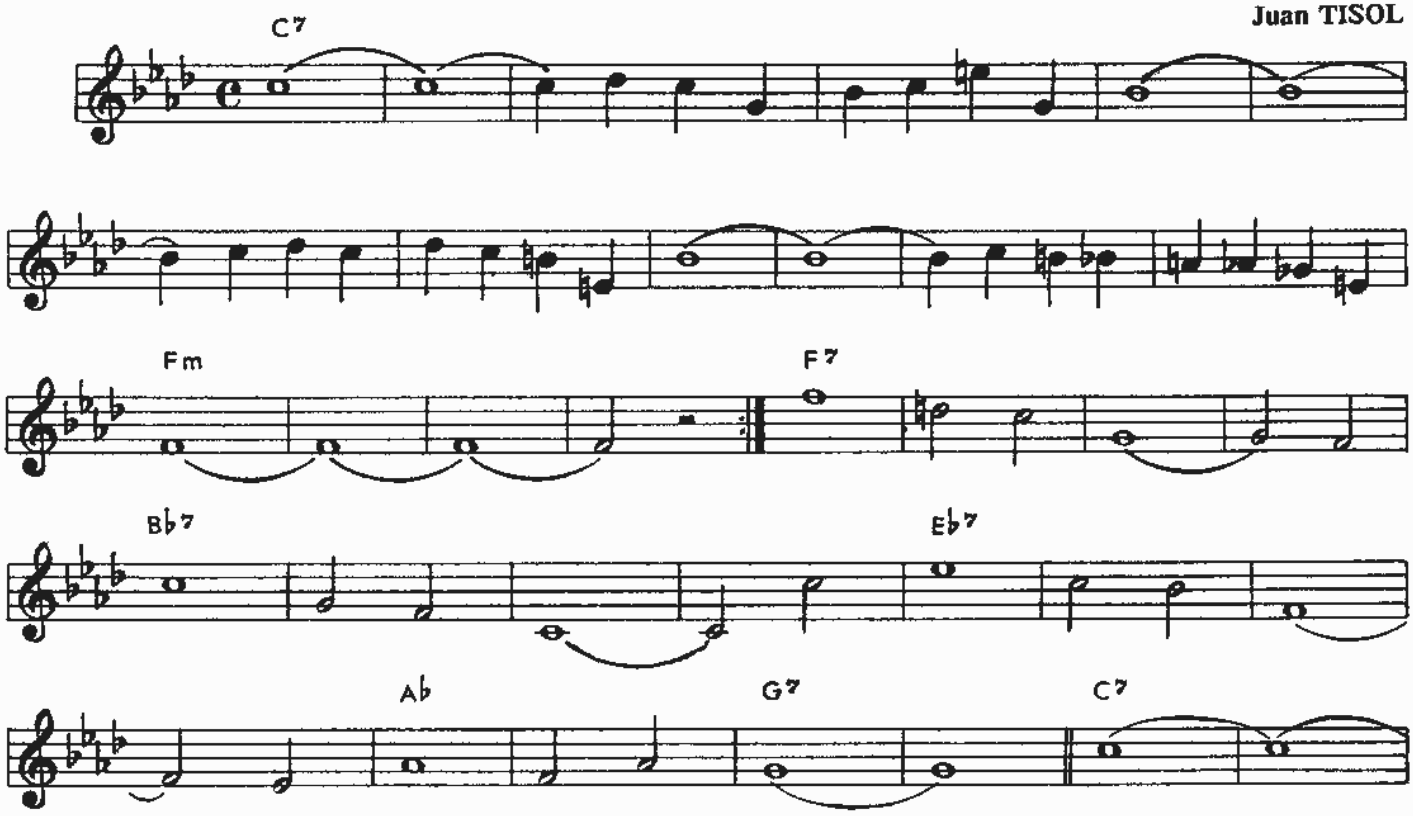

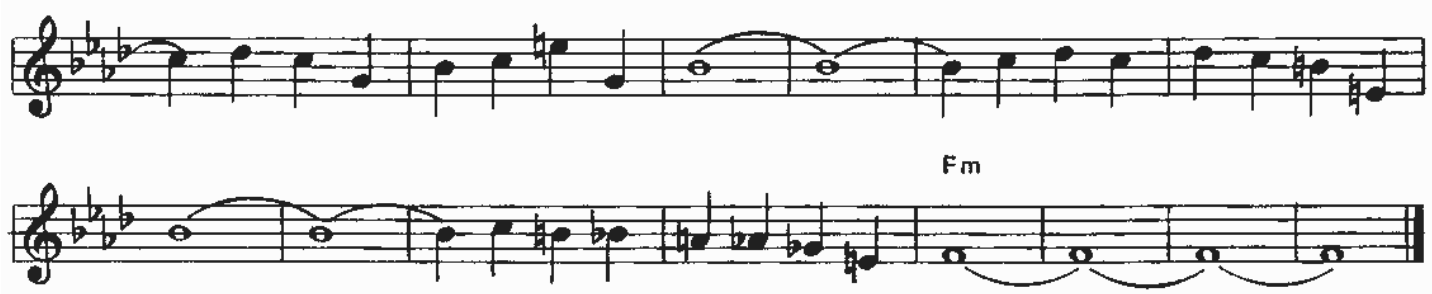

WELL YOU NEEDN'T

Thelonious MONK

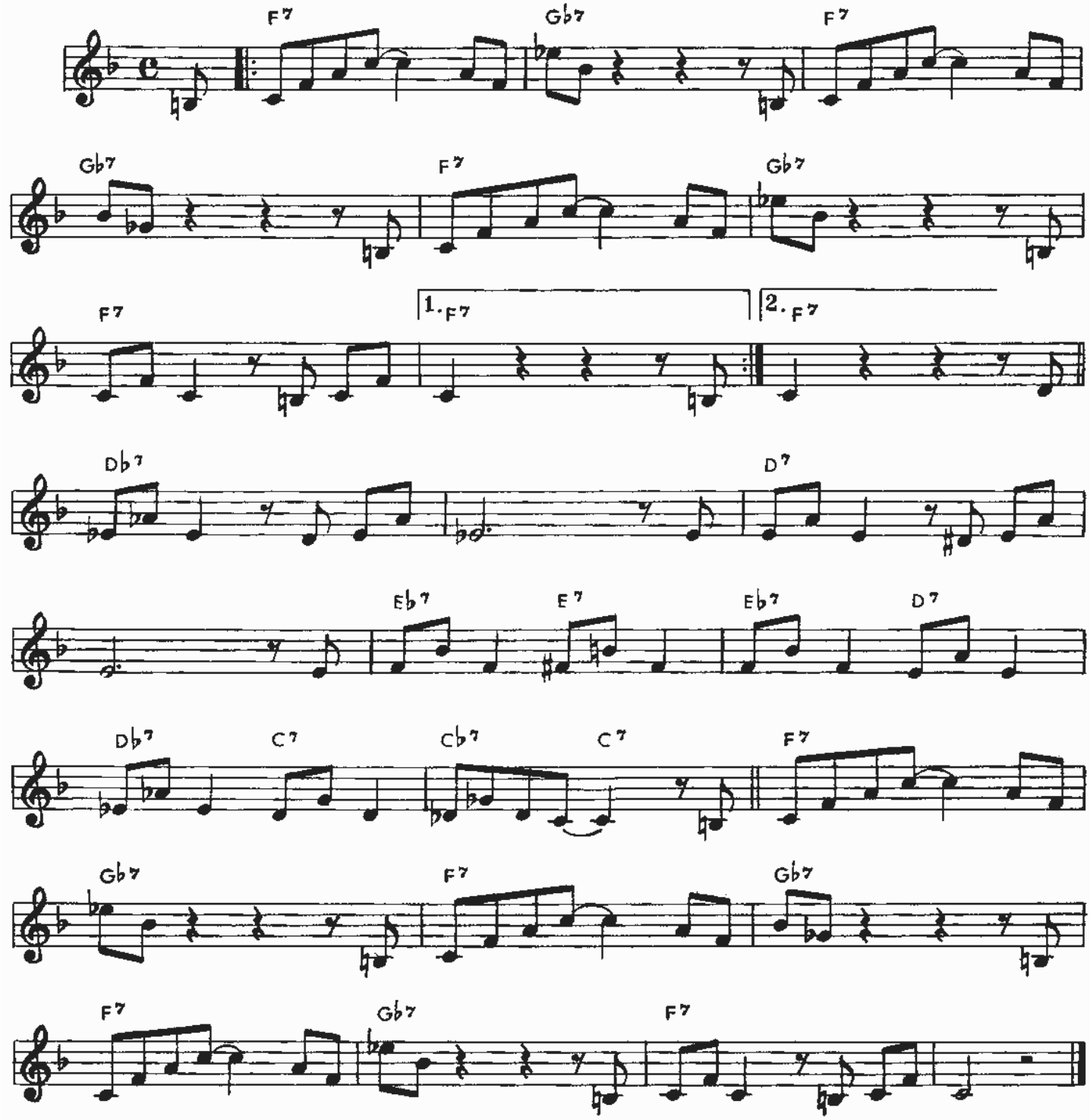

NIGHT IN TUNISIA

Dizzy GILLESPIE
Frank PAPARELLI

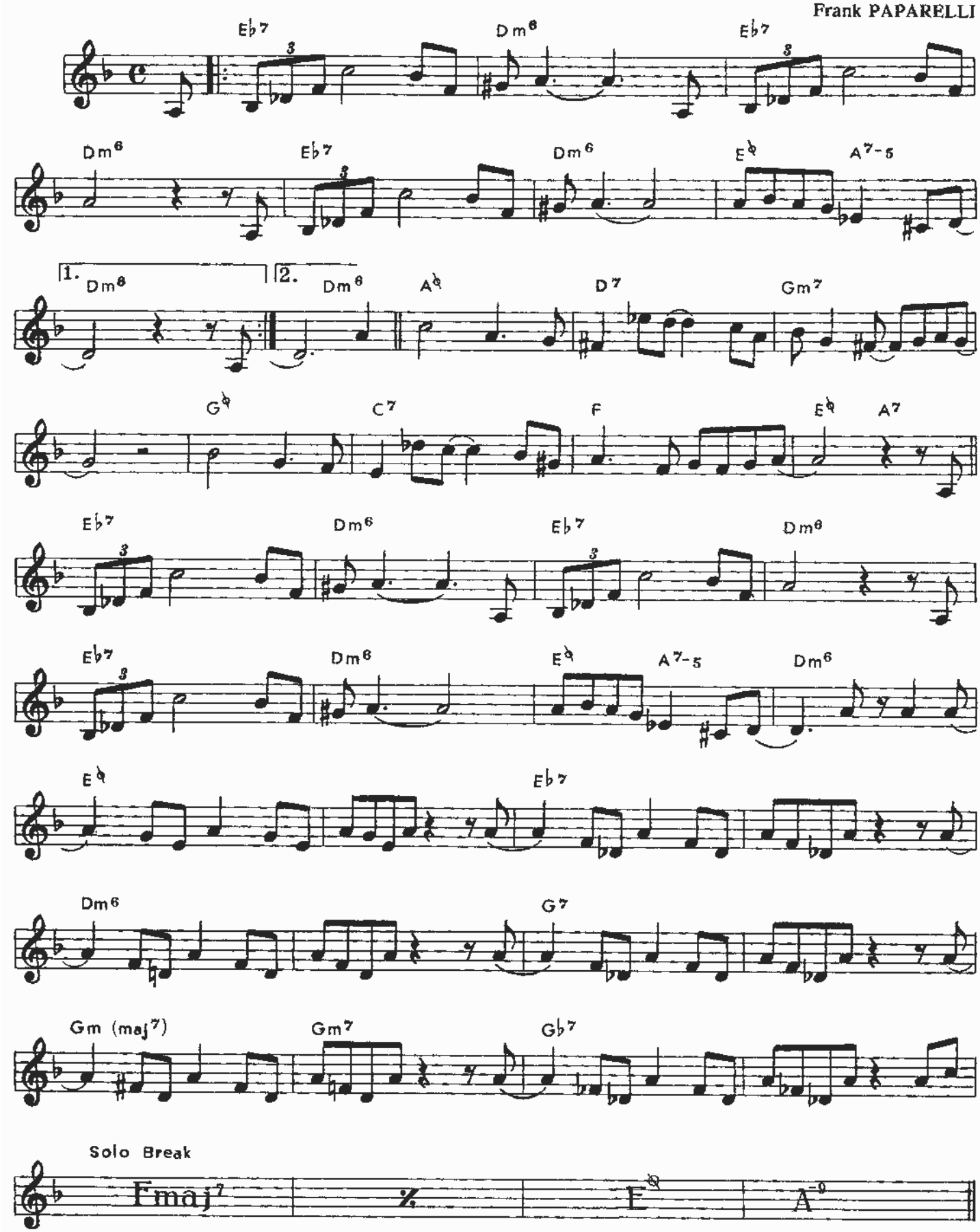

I GOT RHYTHM

George GERSHWIN

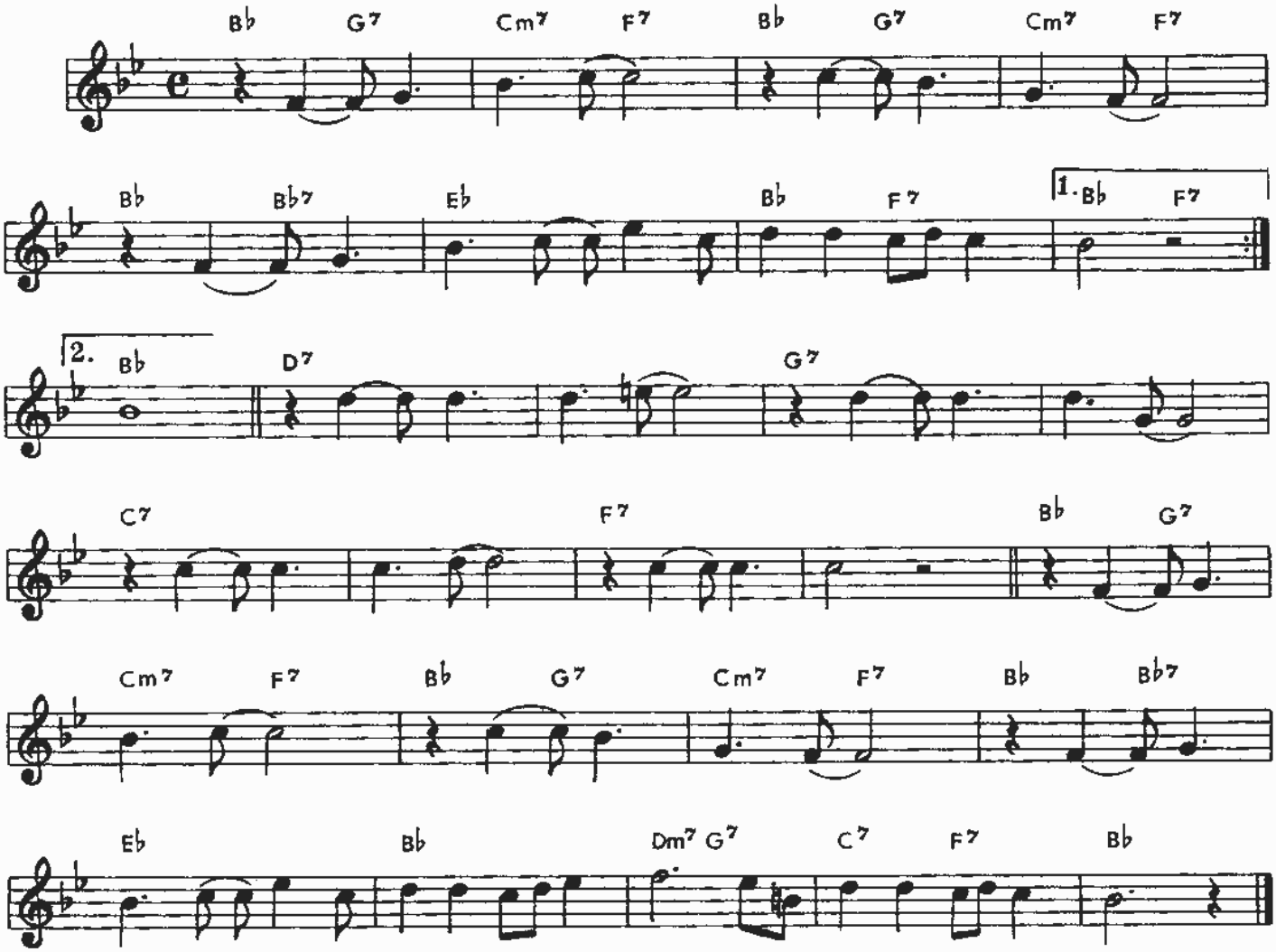

ANGEL EYES

Matt DENNIS

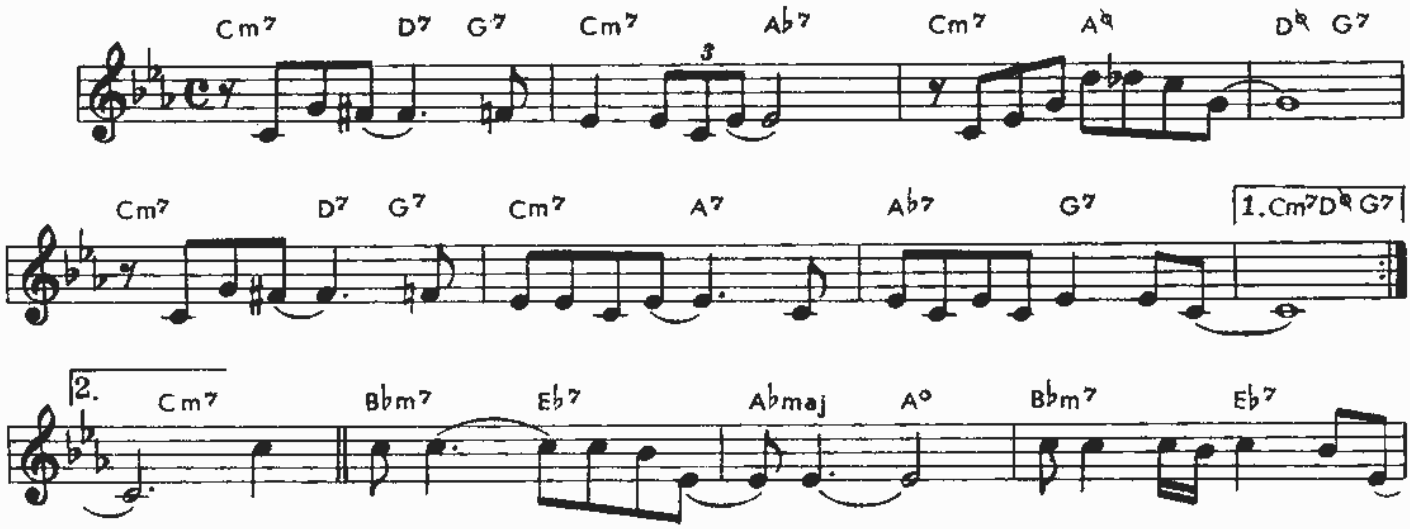

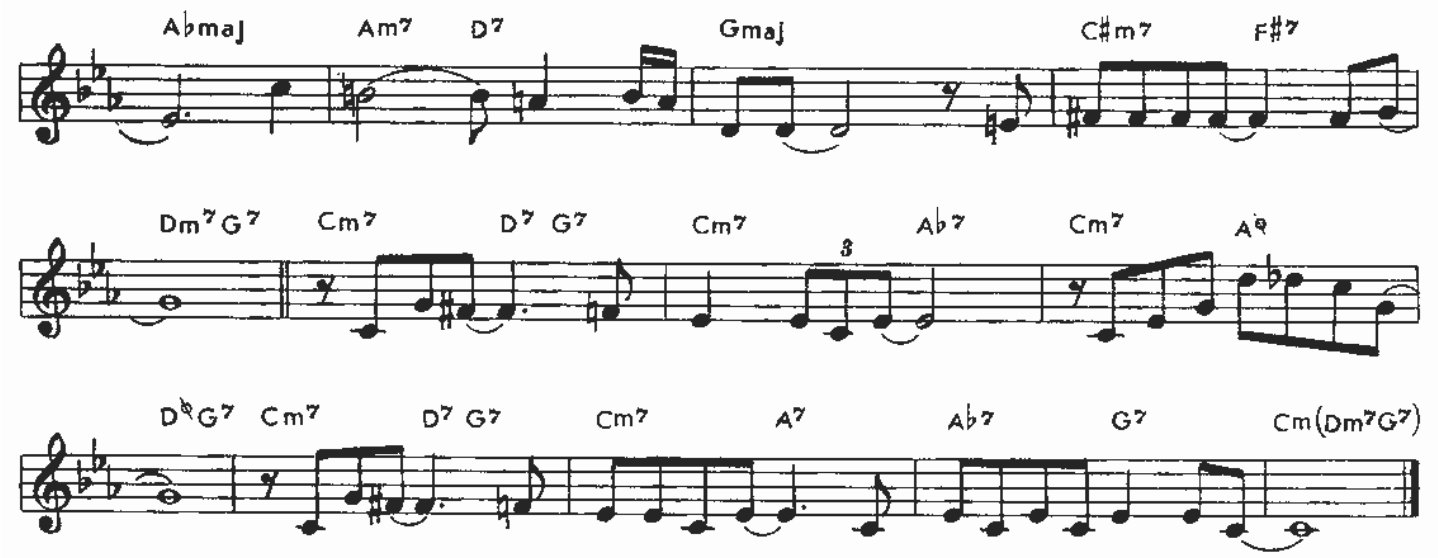

BEAUTIFUL LOVE

Victor YOUNG
Egbert Van ALSFYNE

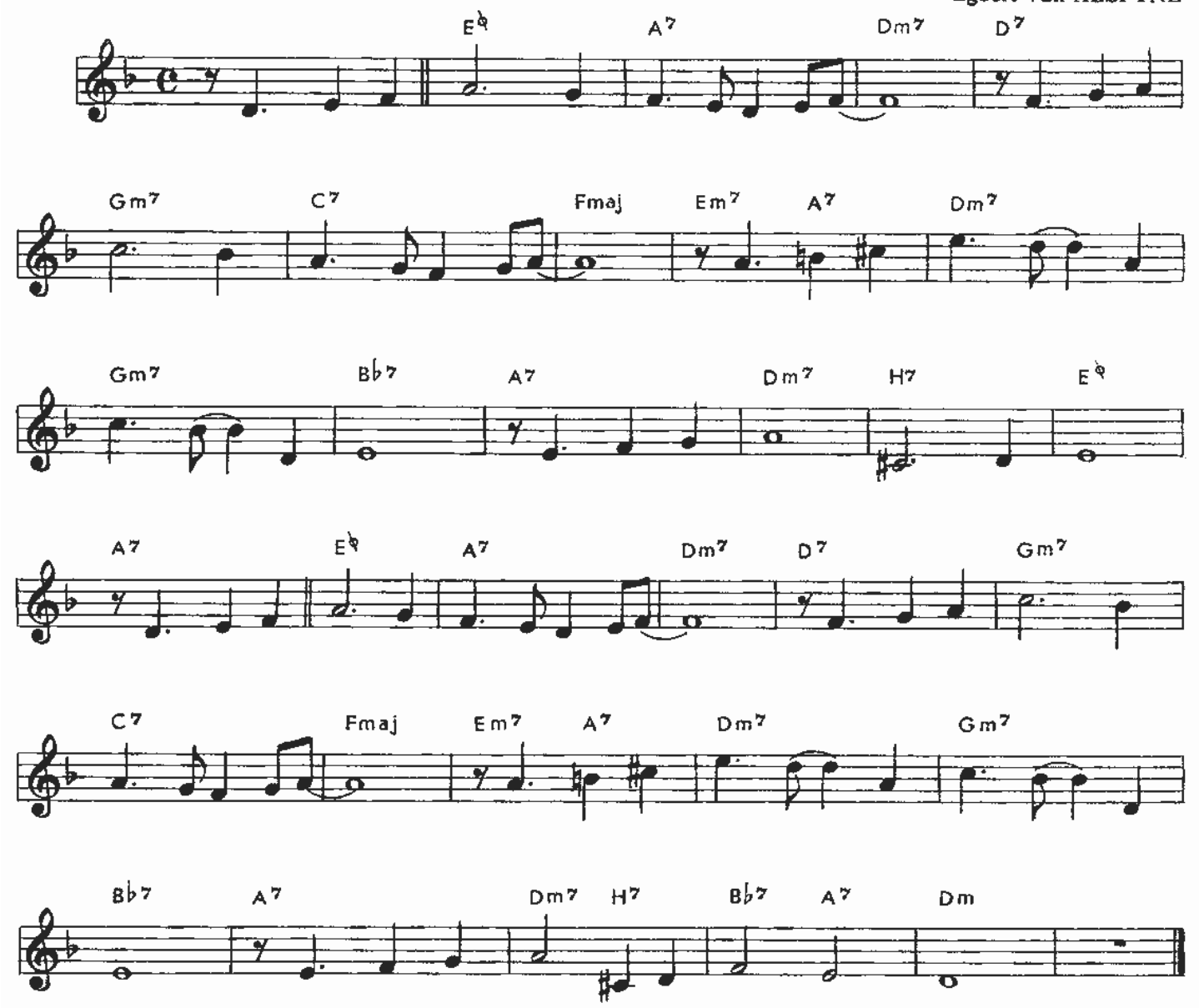

BERNIE'S TUNE

Bernie MILLER
Jerry LEIBER
Mike STOLLER

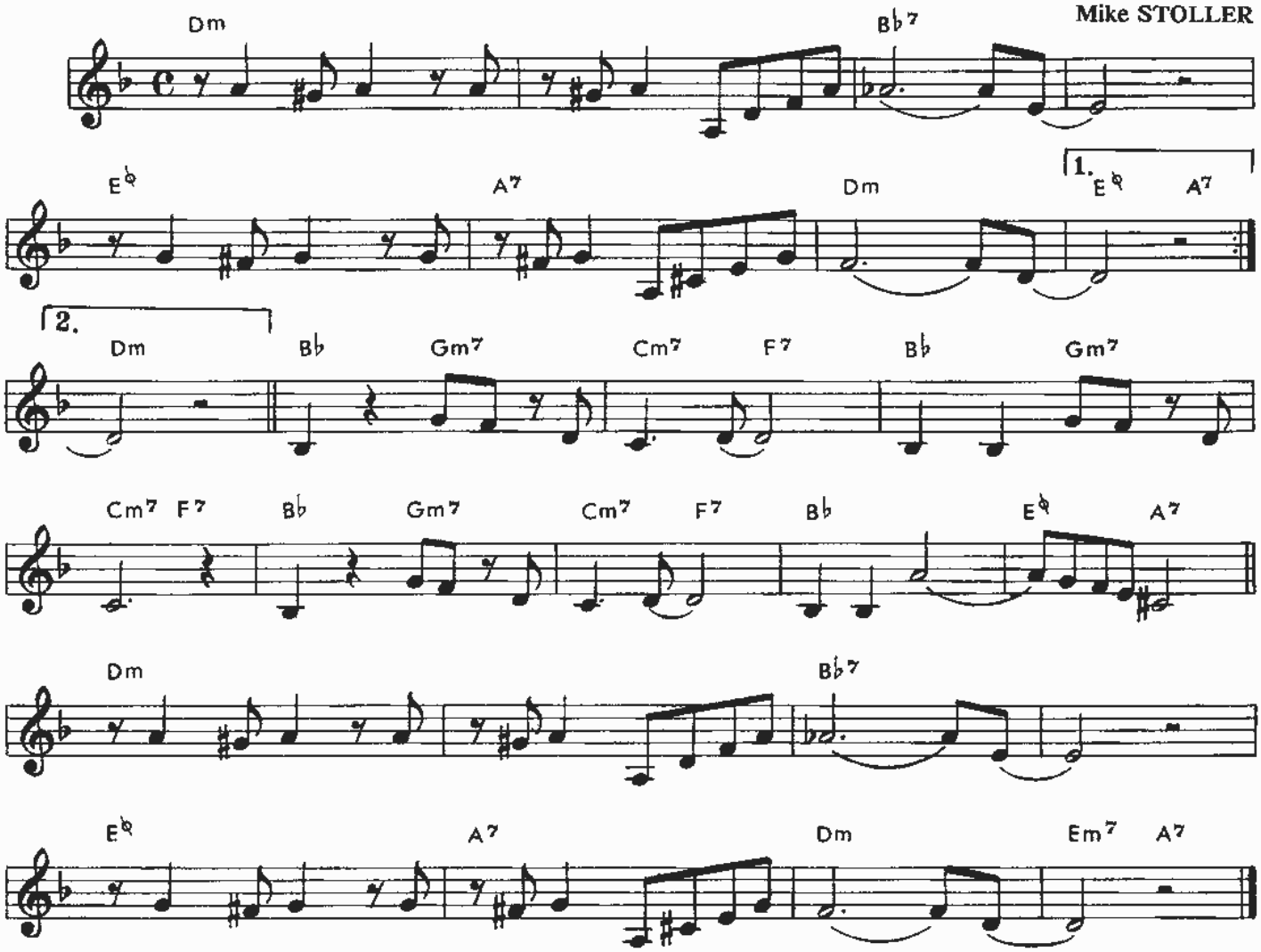

CHELSEA BRIDGE

Billy STRAYHORN

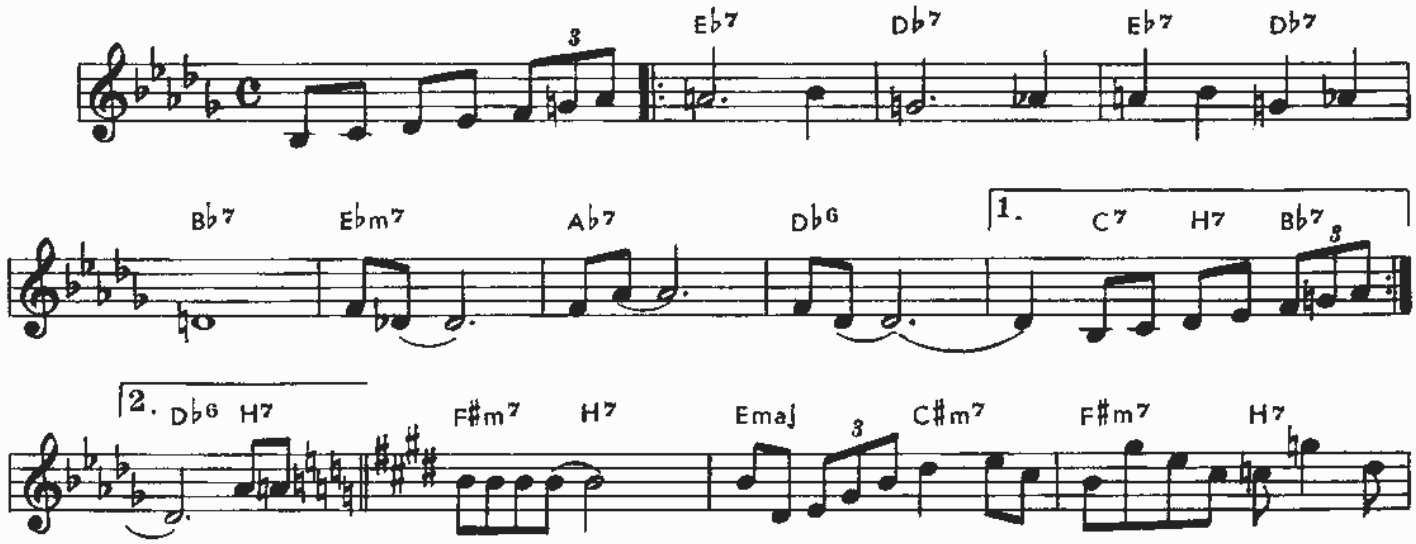

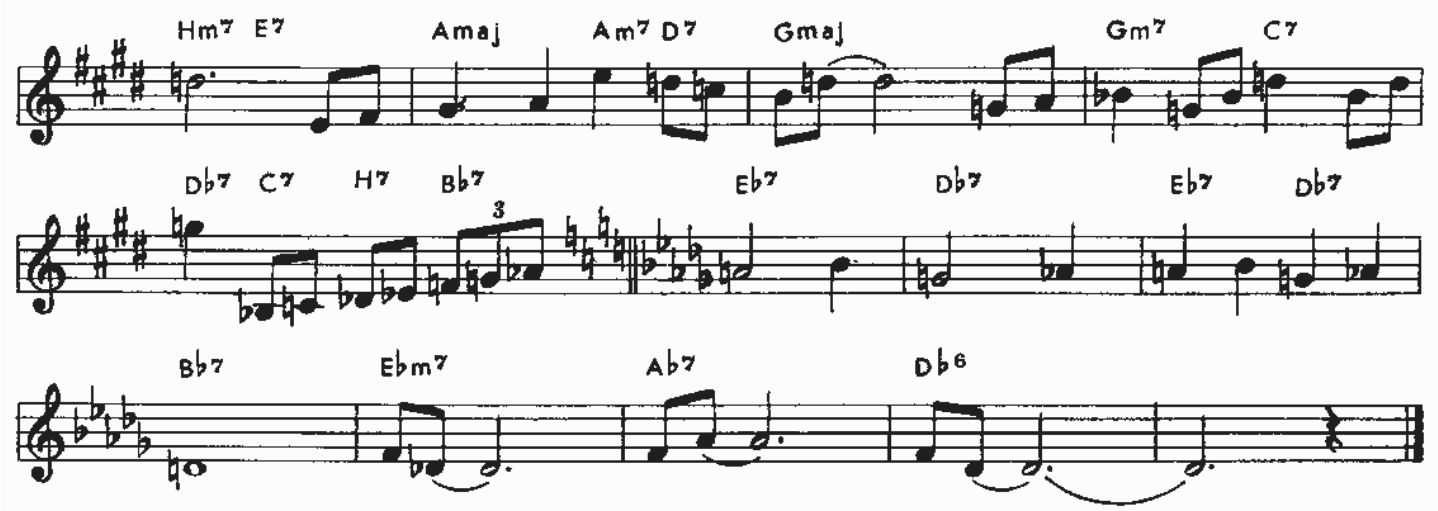

E. S. P.

Wayne SHORTER

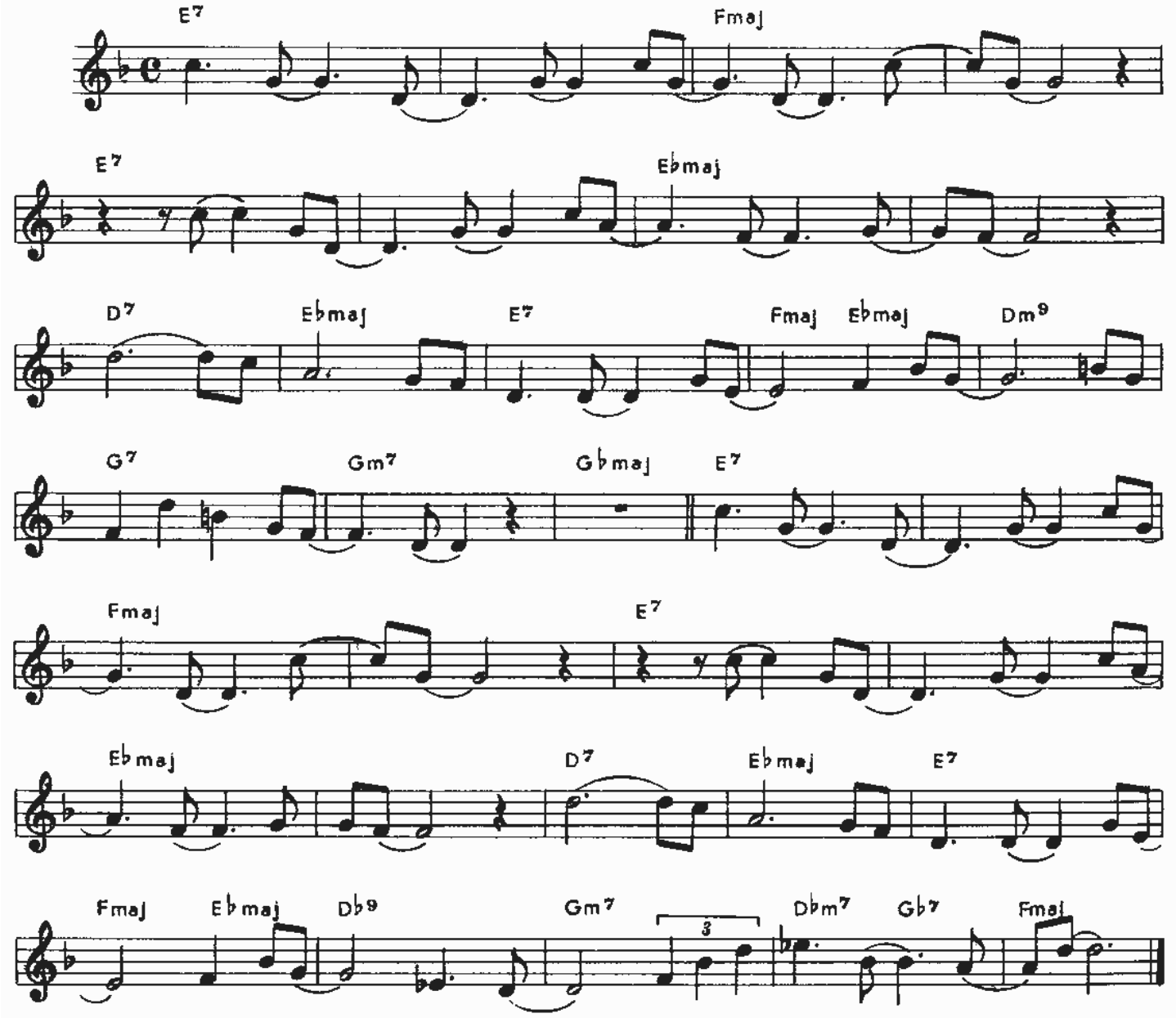

DARN THAT DREAM

Jimmy Van HEUSEN

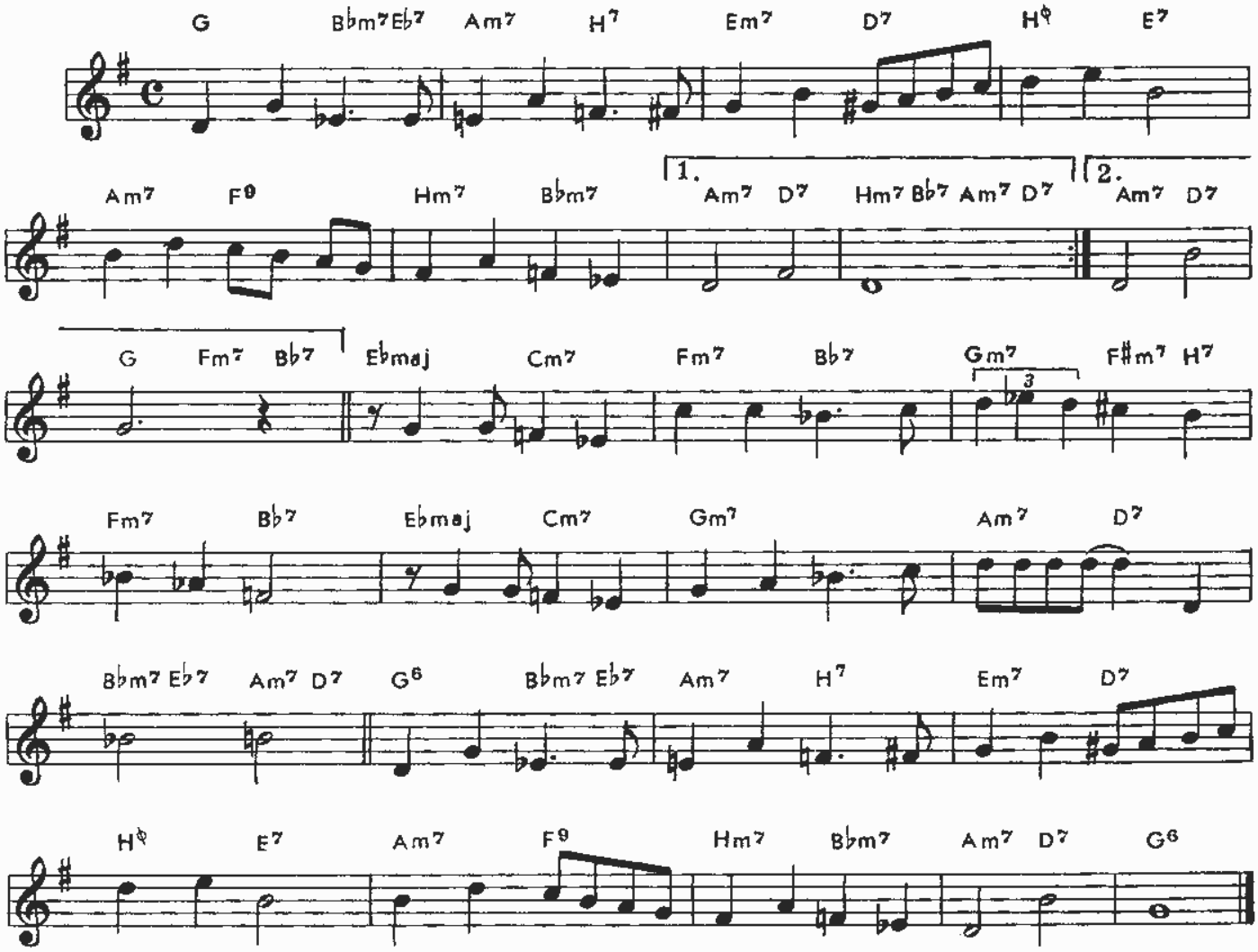

DINDI

Antonio Carlos JOBIM

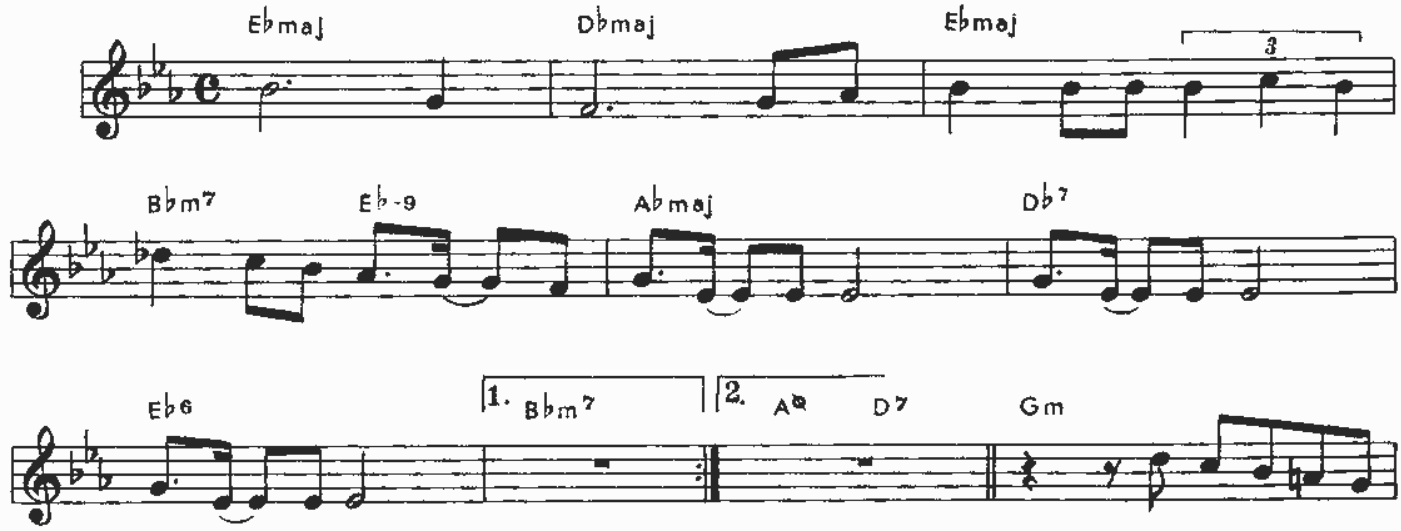

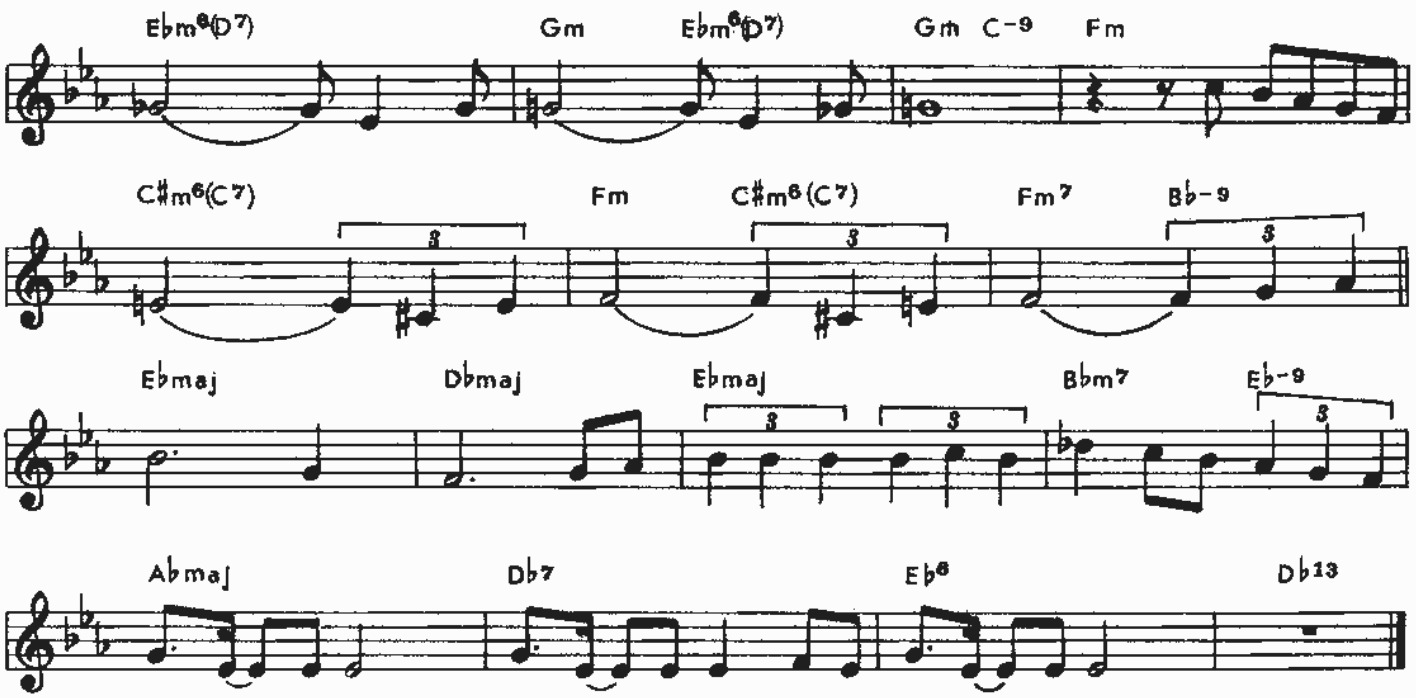

EARLY AUTUMN

Ralph BURNS
Woody HERMAN

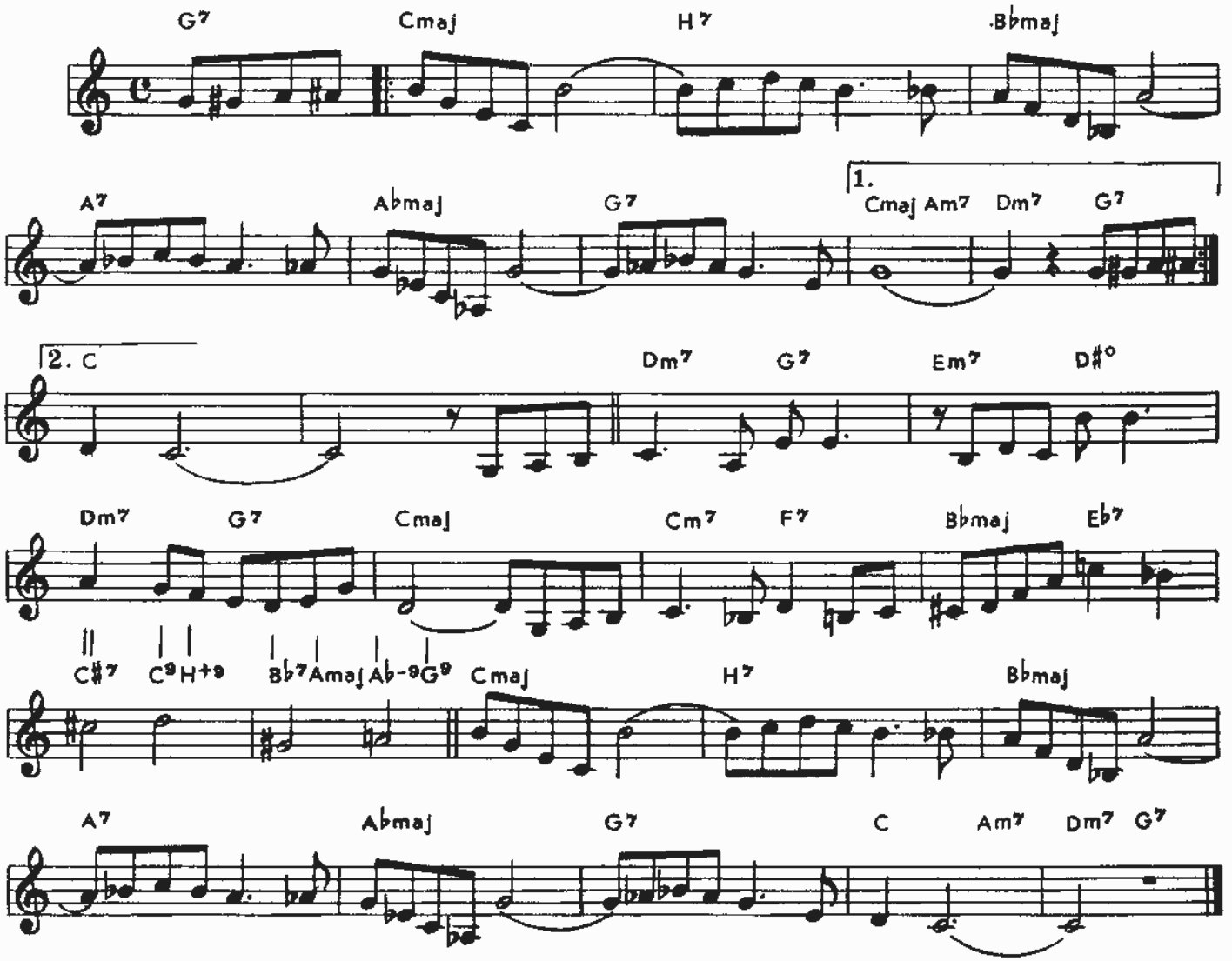

GEE, BABY, AIN'T I GOOD TO YOU

Don REDMAN

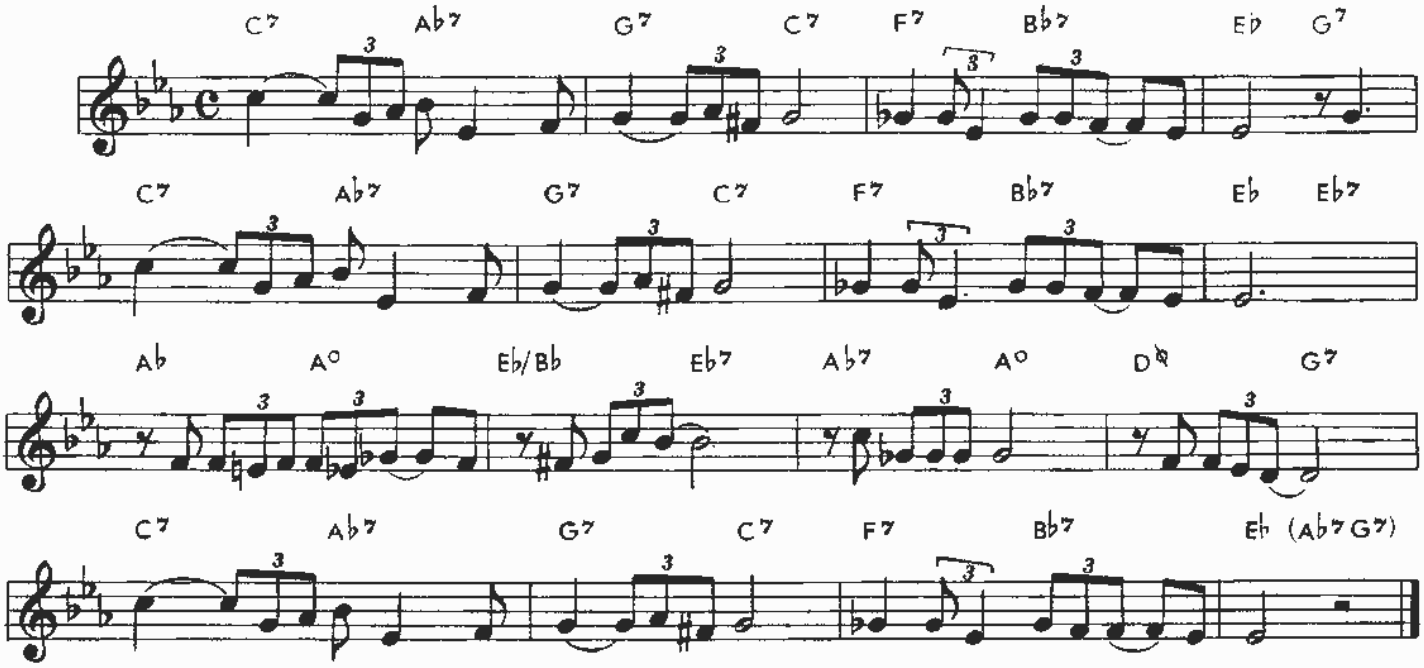

HERE'S THAT RAINY DAY

Jimmy Van HEUSEN

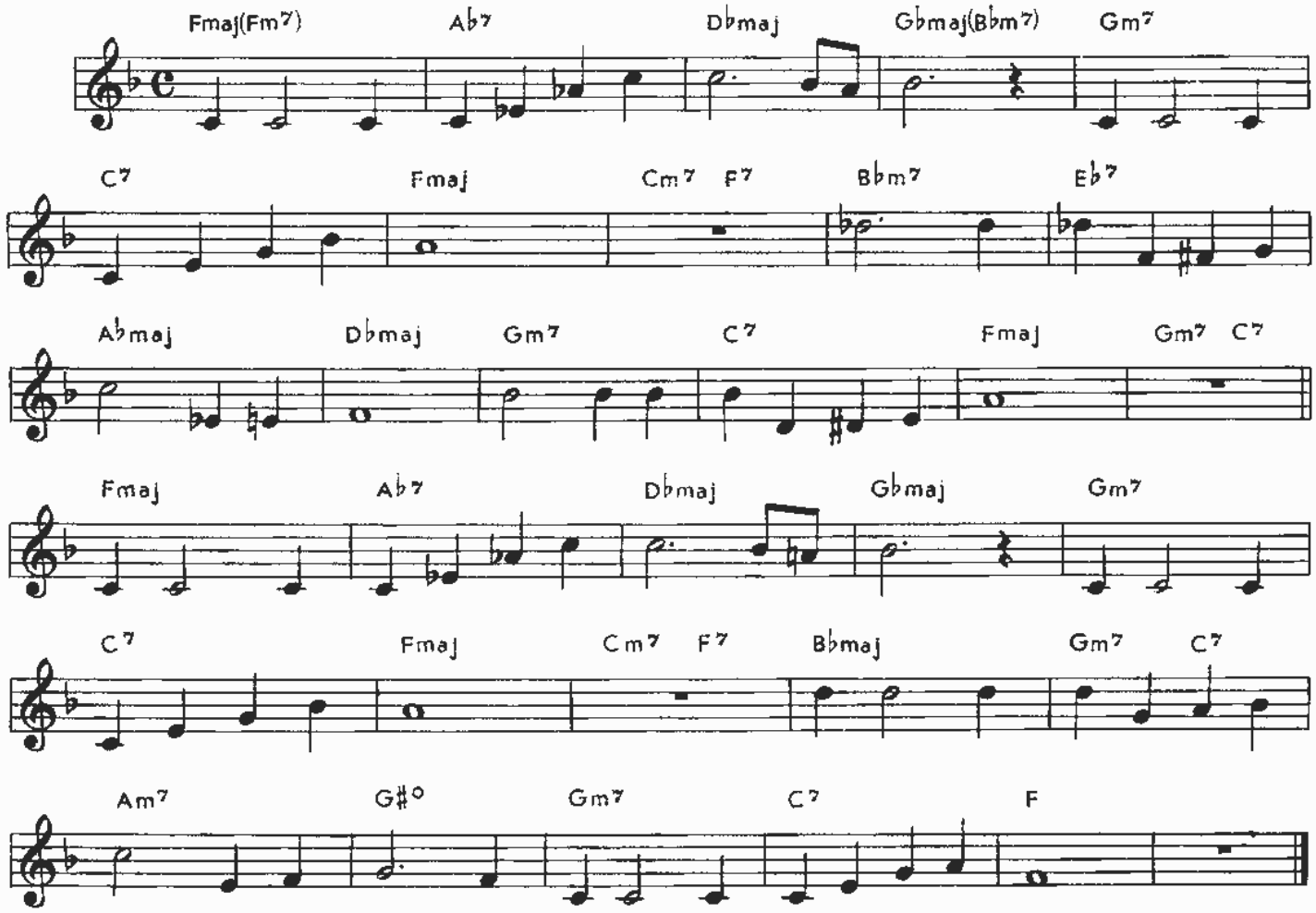

LADY BIRD

Tadd DAMERON

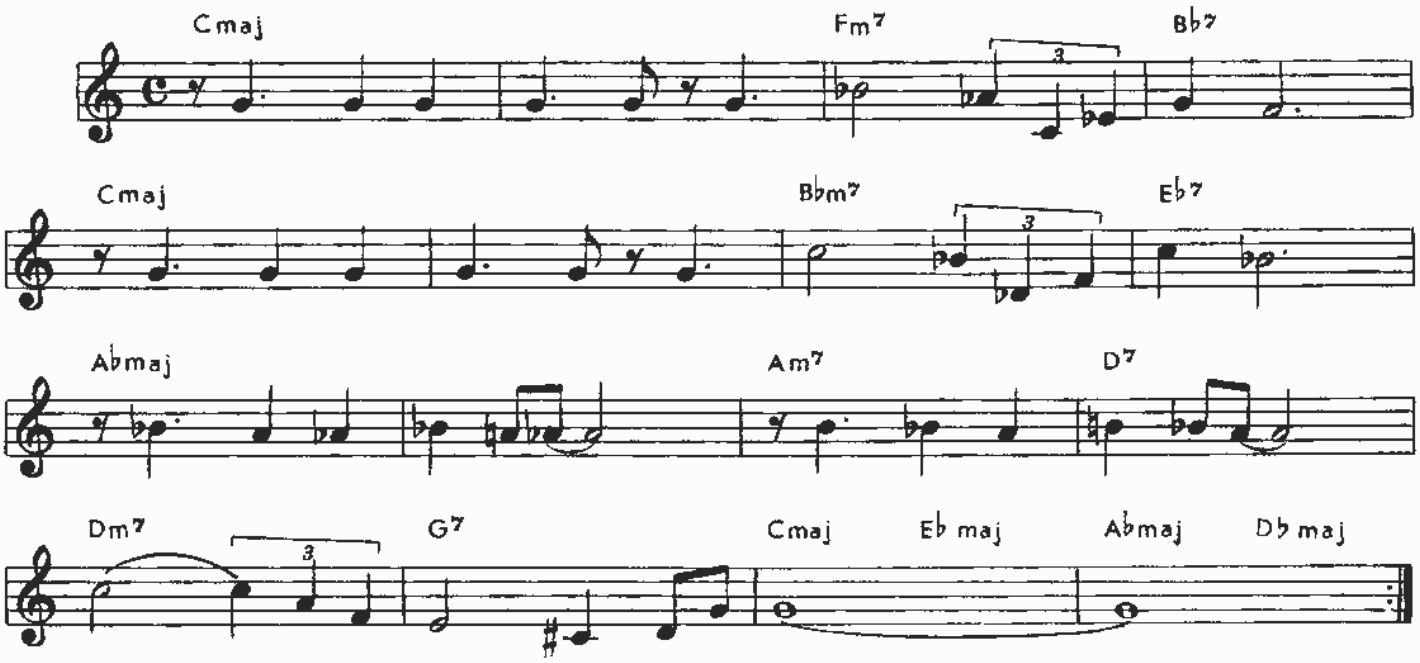

GONE WITH THE WIND

Allie WRUBEL
Count BASIE

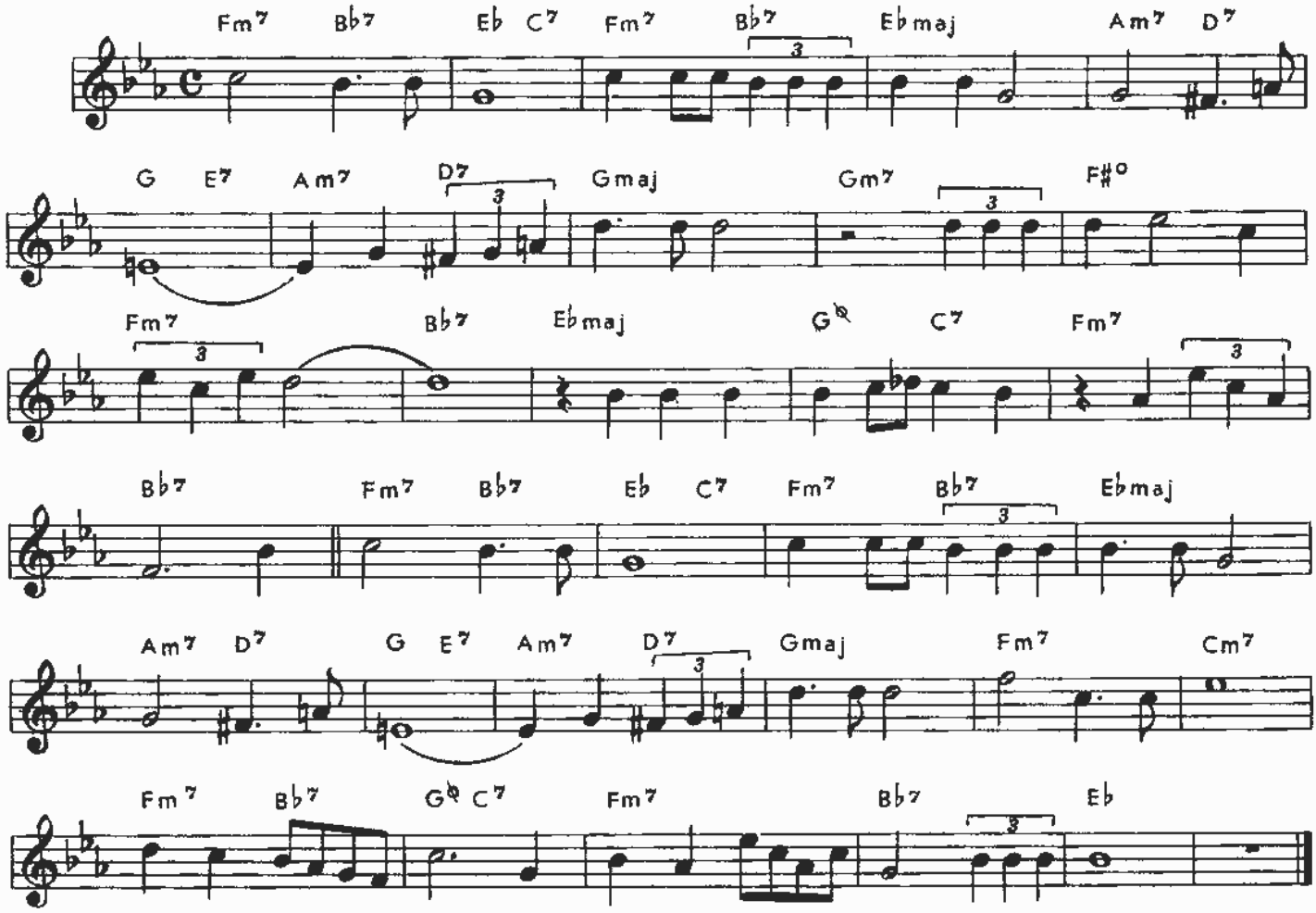

KILLING ME SOFTLY WITH HIS SONG

Charles FOX

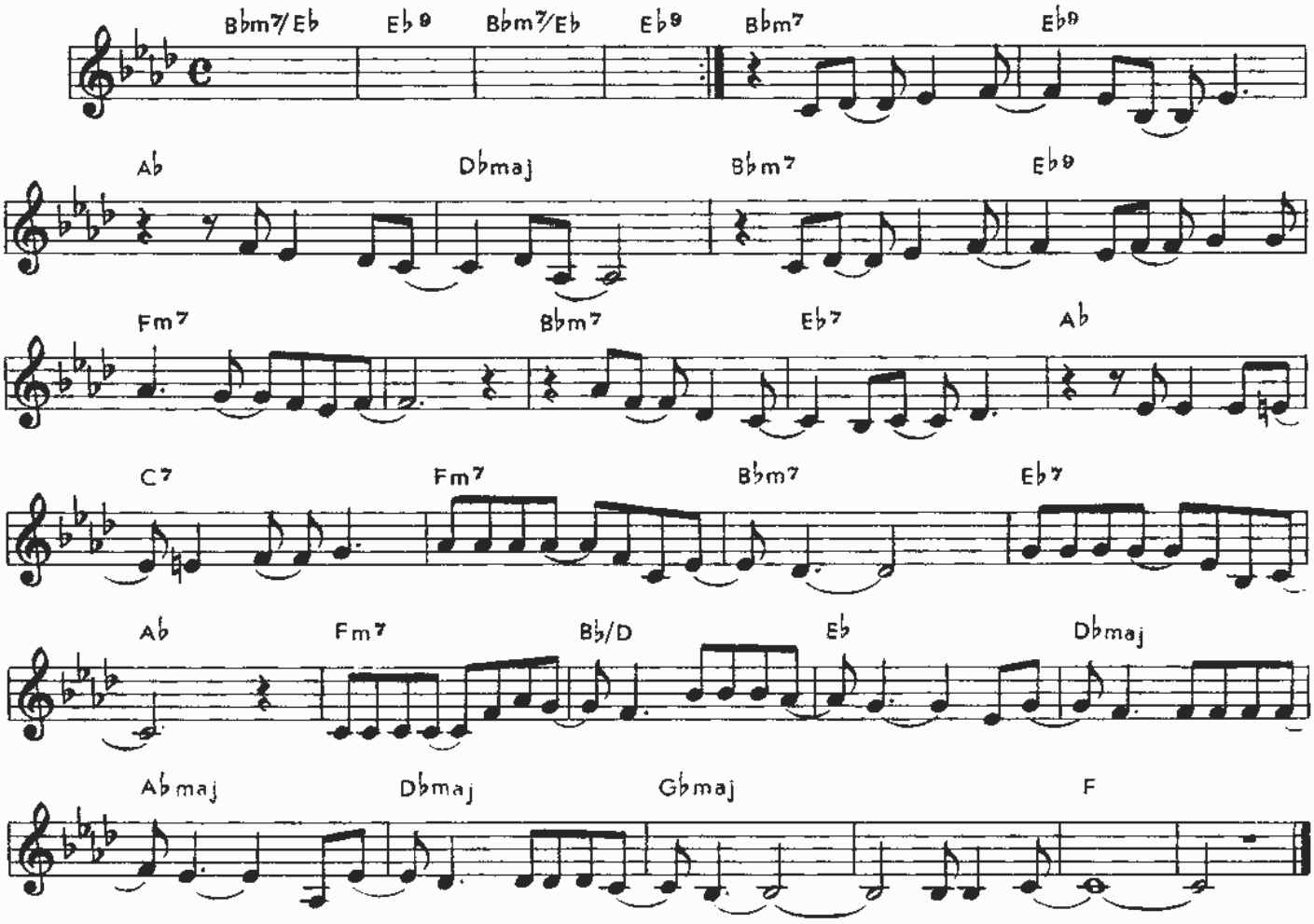

LINE FOR LYONS

Gerry MULLIGAN

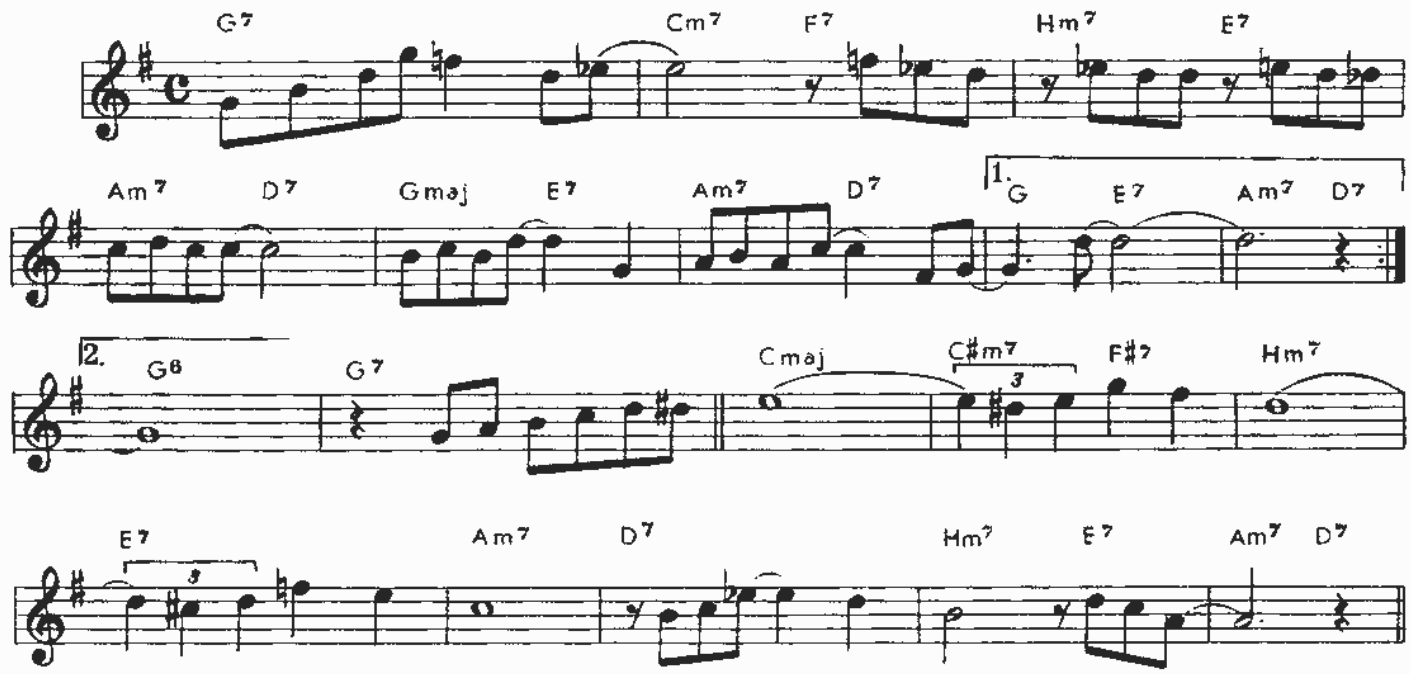

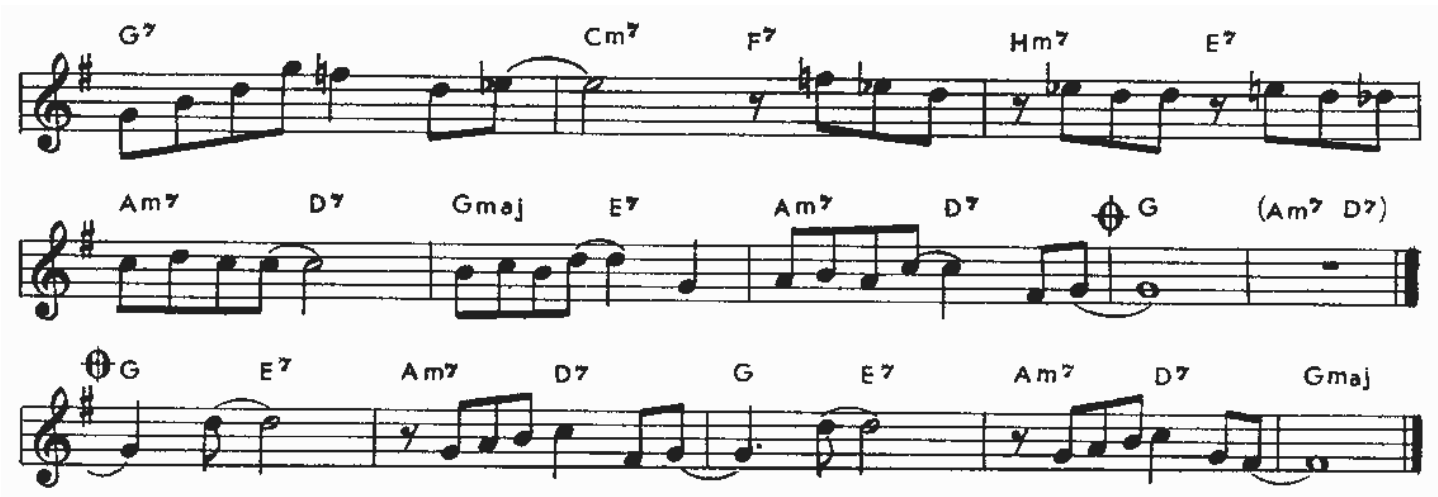

MEDITATION

Antonio Carlos JOBIM

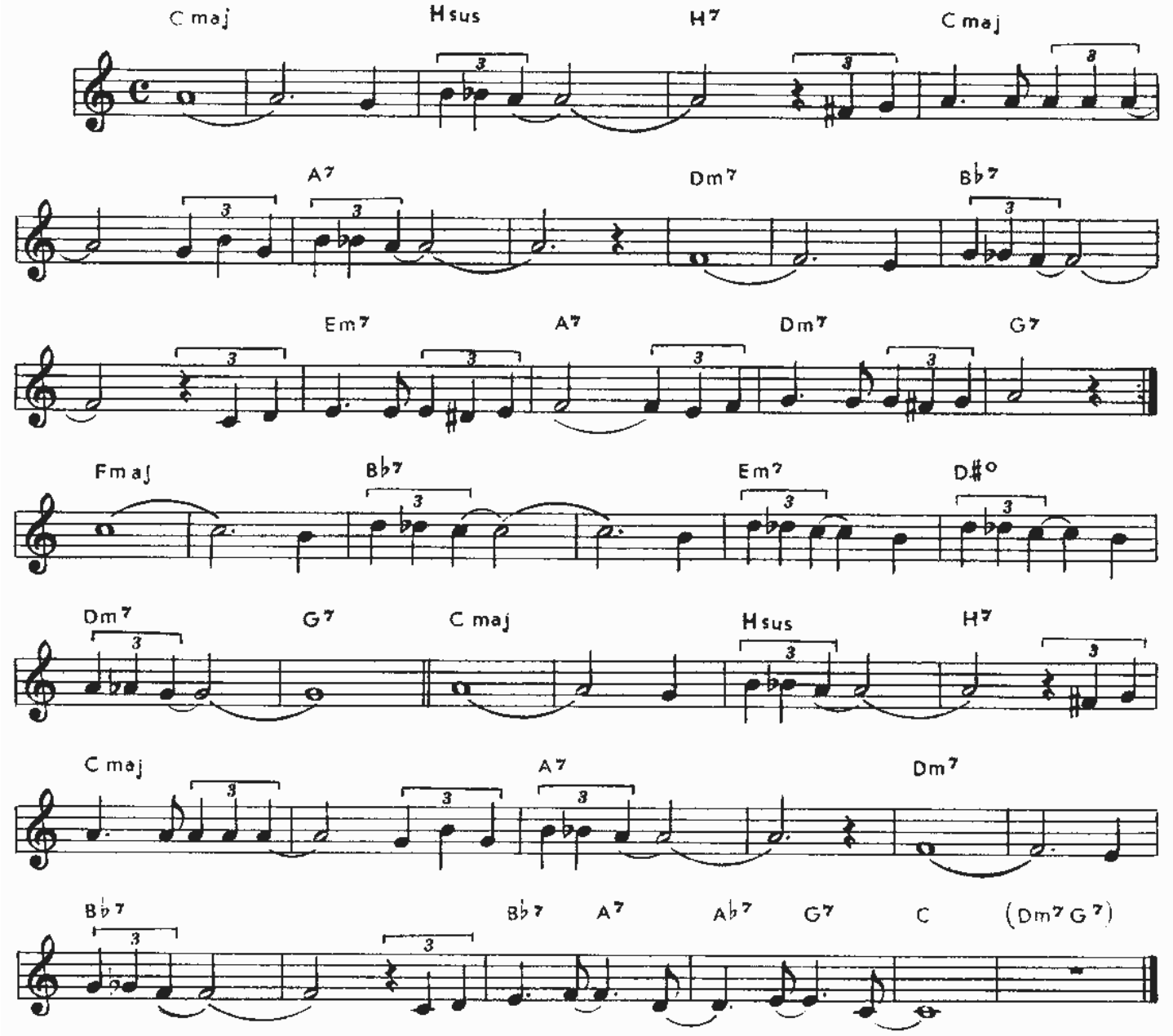

FOUR BROTHERS

Jimmy GIUFFRE

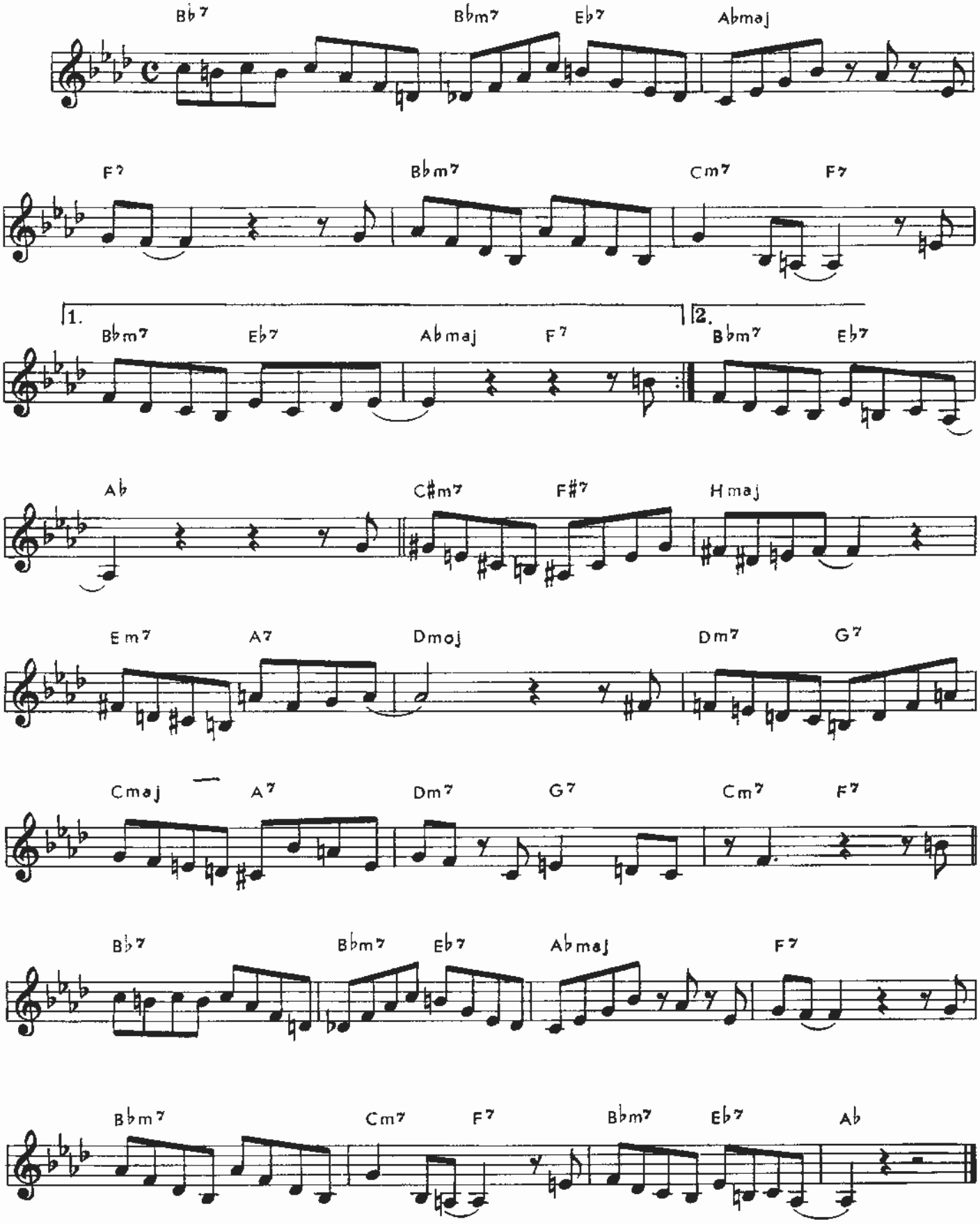

LUSH LIFE

Billy STRAYHORN

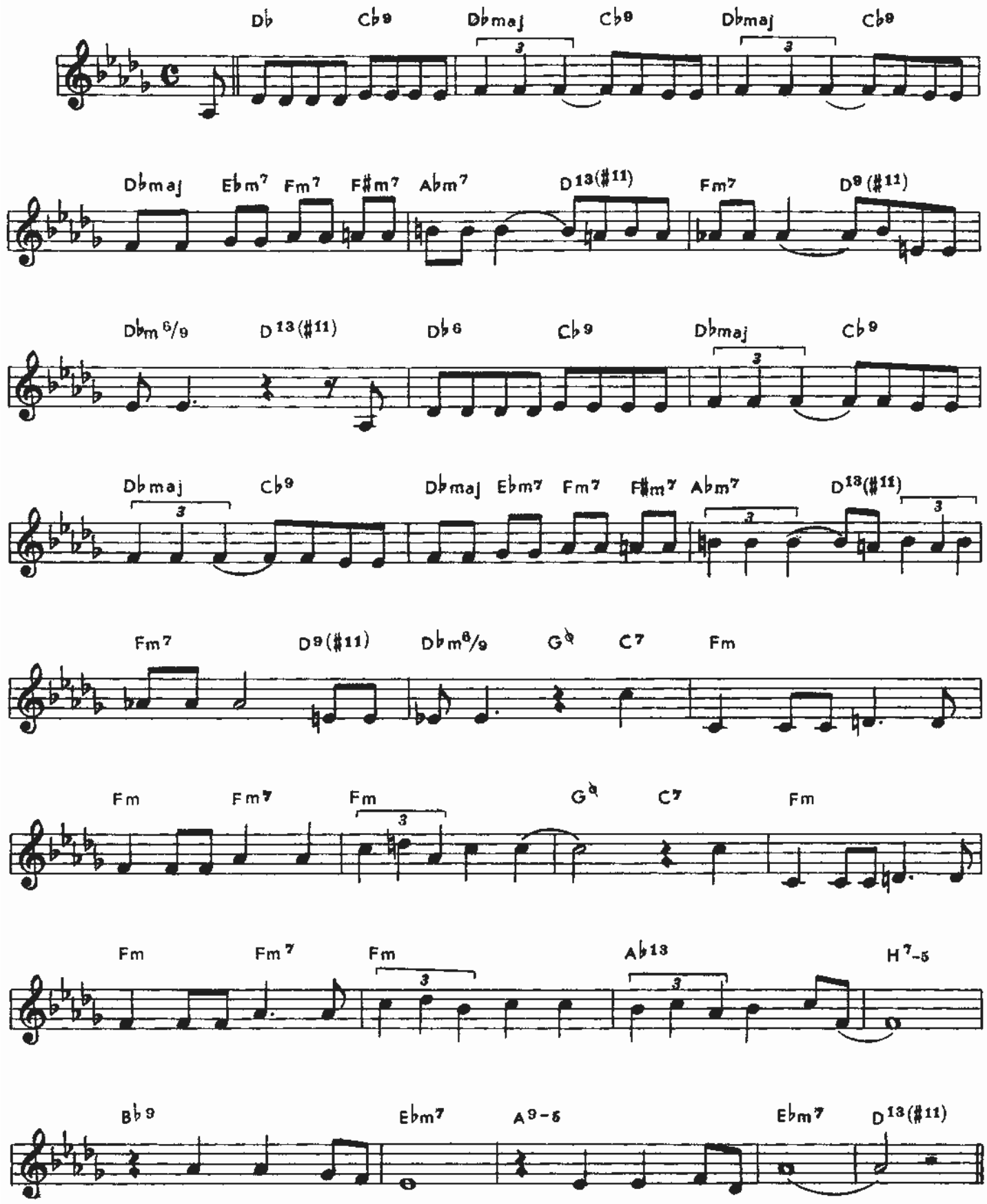

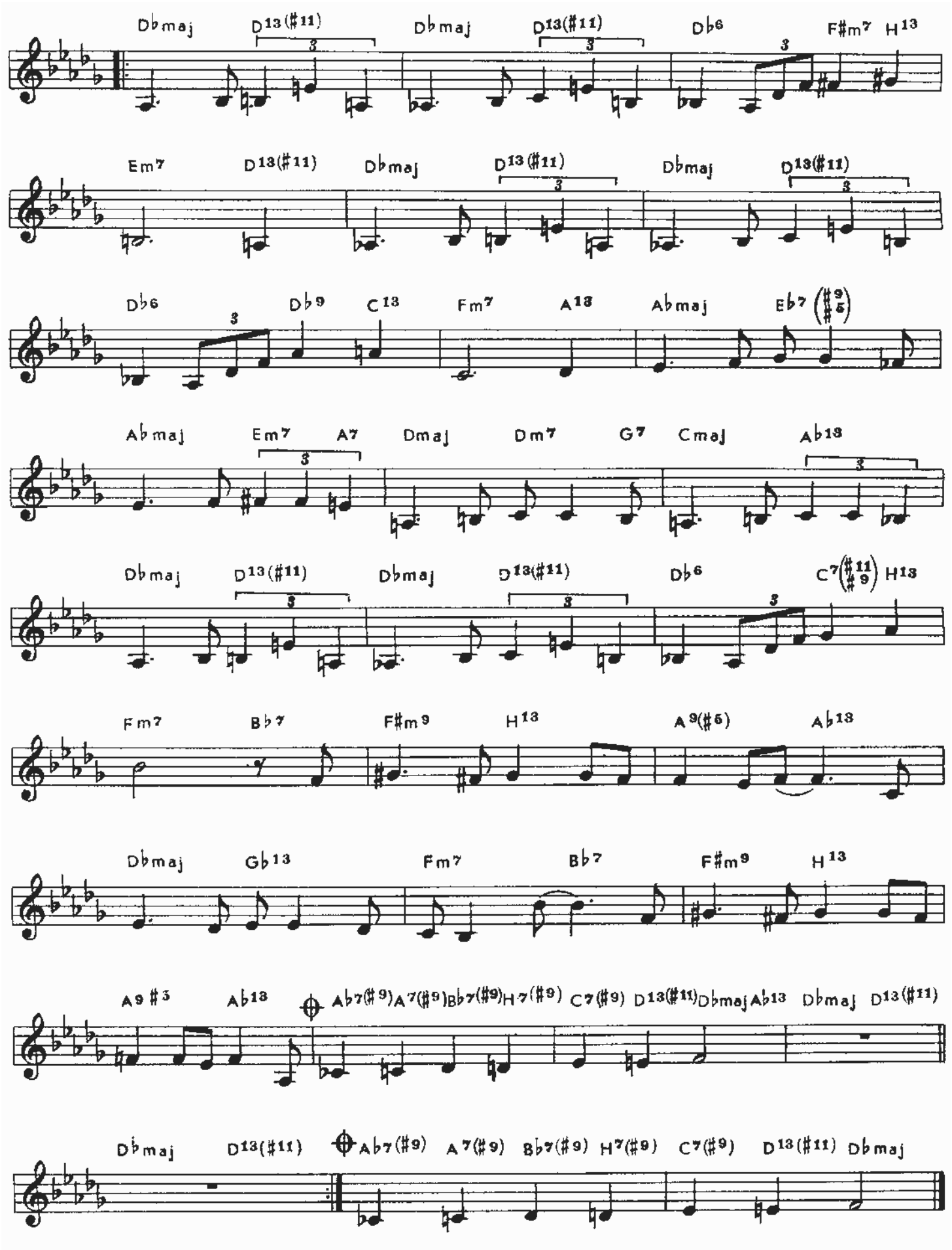
Dbmaj D13(#11) Dbmaj D13(#11) Db6 F#m7 H13
Em7 D13(#11) Dbmaj D13(#11) Dbmaj D13(#11)
Db6 Db9 C13 Fm7 A13 Abmaj Eb7 (#9 #5)
Abmaj Em7 A7 Dmaj Dm7 G7 Cmaj Ab13
Dbmaj D13(#11) Dbmaj D13(#11) Db6 C7(#11 #9) H13
Fm7 Bb7 F#m9 H13 A9(#5) Ab13
Dbmaj Gb13 Fm7 Bb7 F#m9 H13
A9 #5 Ab13 Ab7(#9) A7(#9) Bb7(#9) H7(#9) C7(#9) D13(#11) Dbmaj Ab13 Dbmaj D13(#11)
Dbmaj D13(#11) Ab7(#9) A7(#9) Bb7(#9) H7(#9) C7(#9) D13(#11) Dbmaj

NATURE BOY

Eden AHBEZ

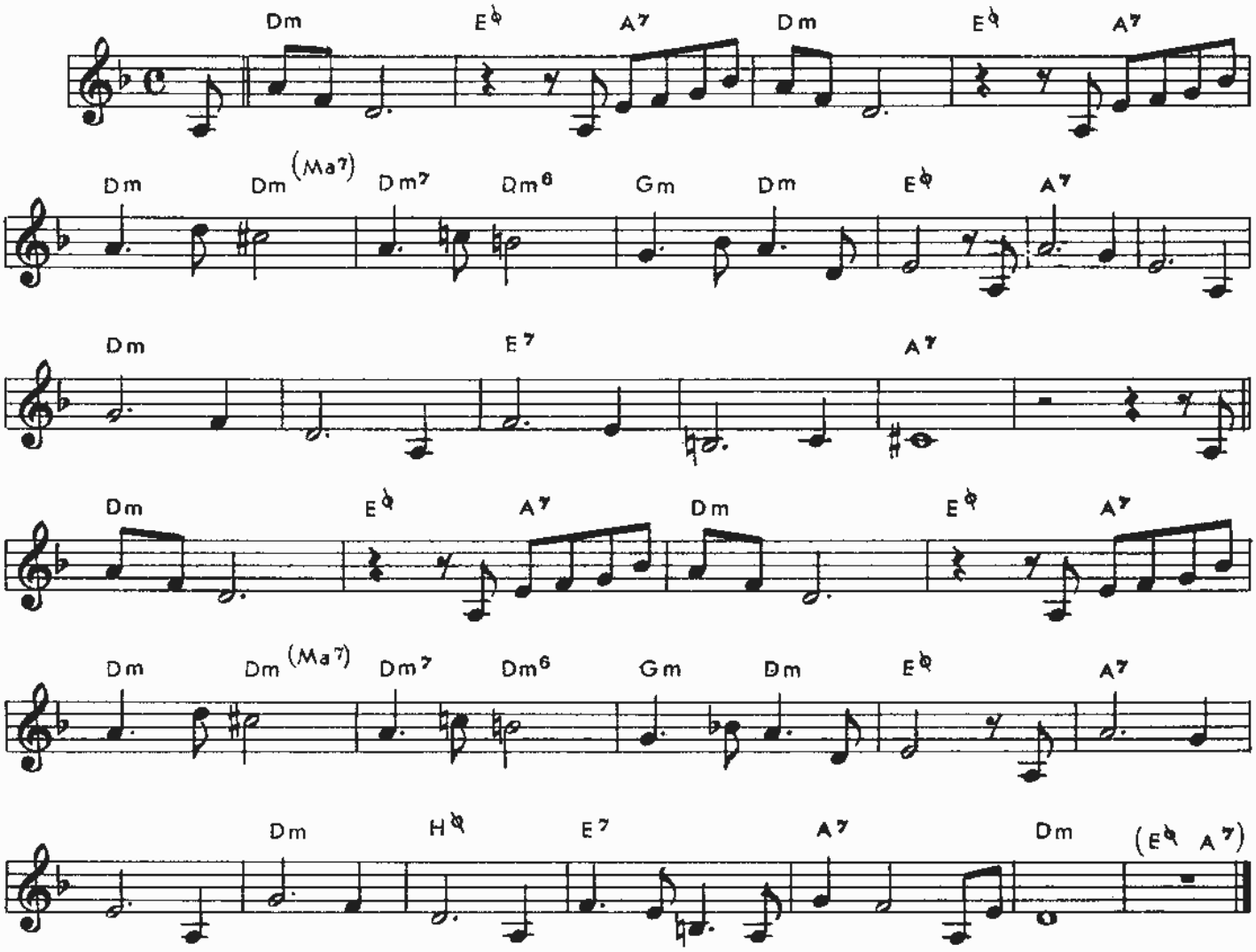

POLKADOTS AND MOONBEAMS

Jimmy Van HEUSEN

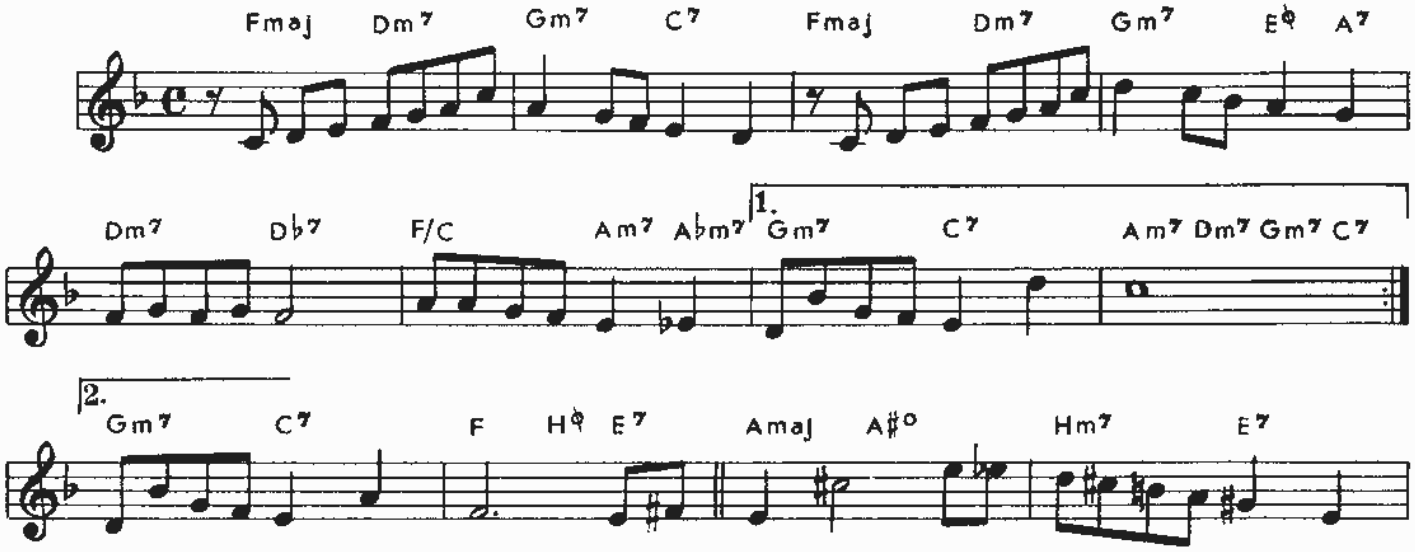

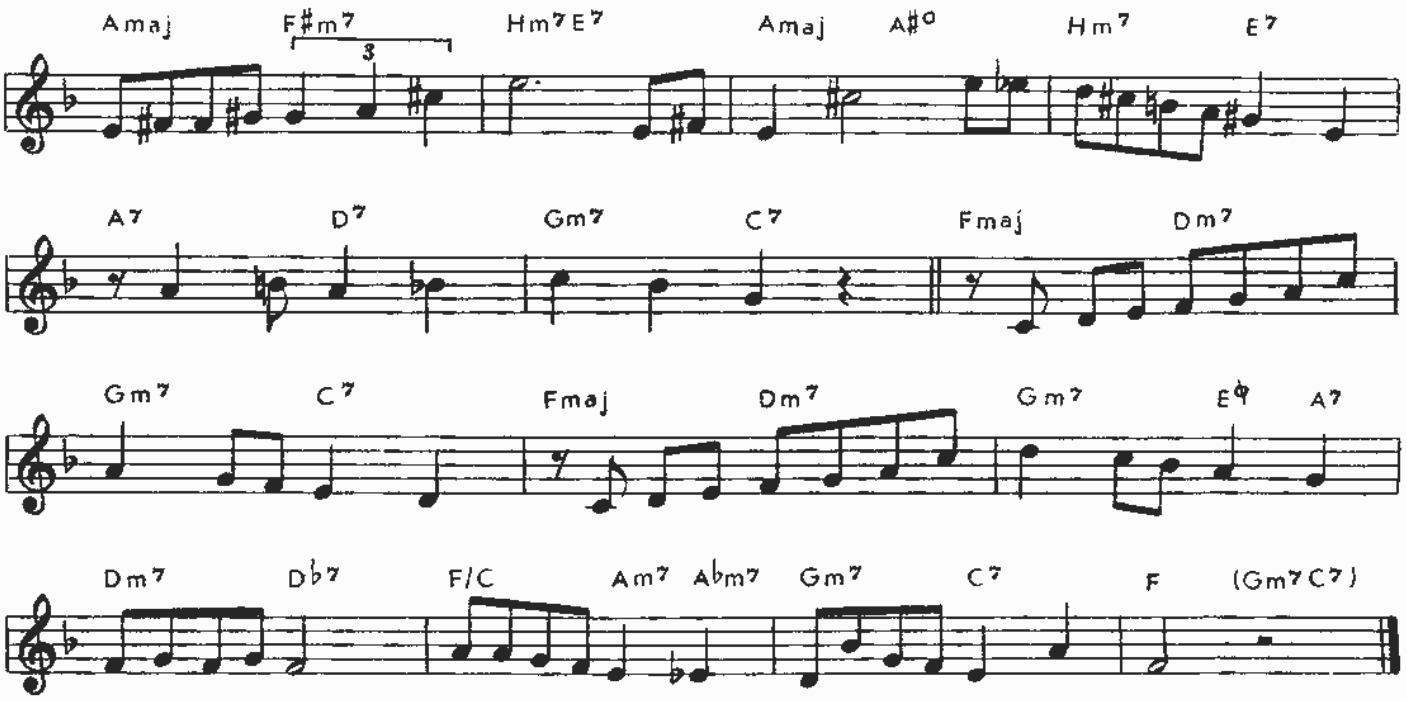

SOMEDAY MY PRINCE WILL COME

Frank CHURCHILL

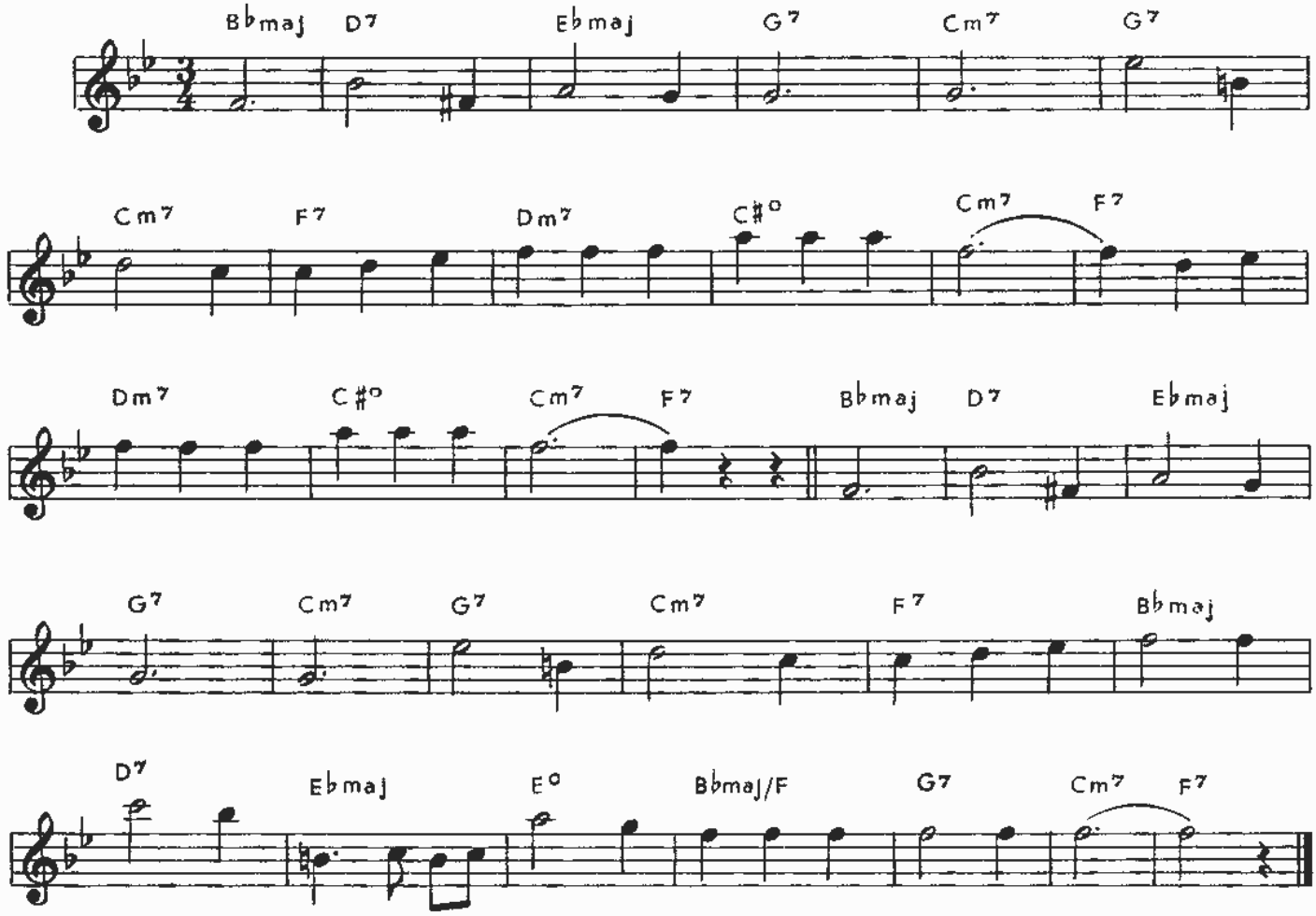

ROBBIN'S NEST

Illinois JACQUET
Sir Charles THOMPSON

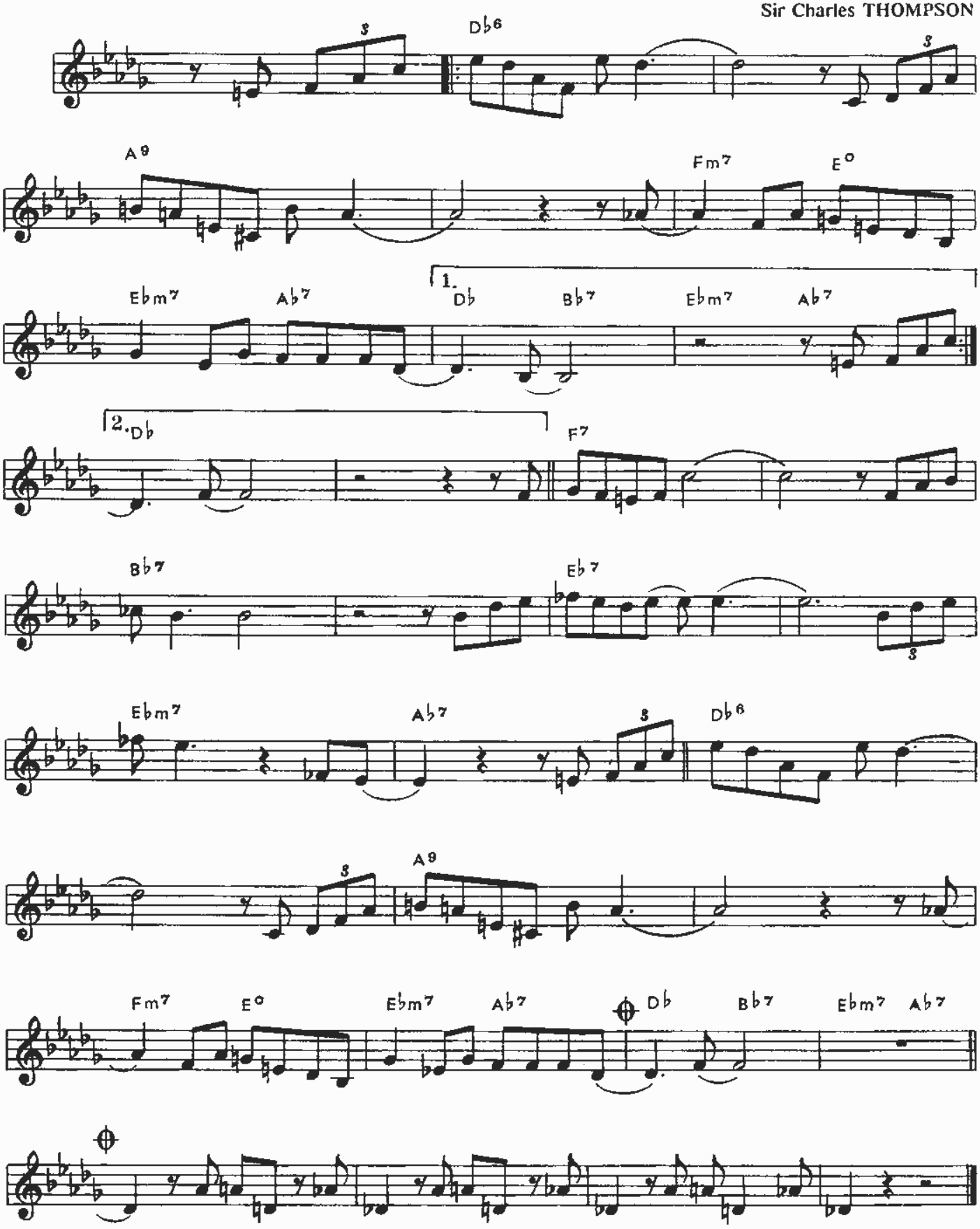

SKYLARK

Hoagy CARMICHAEL

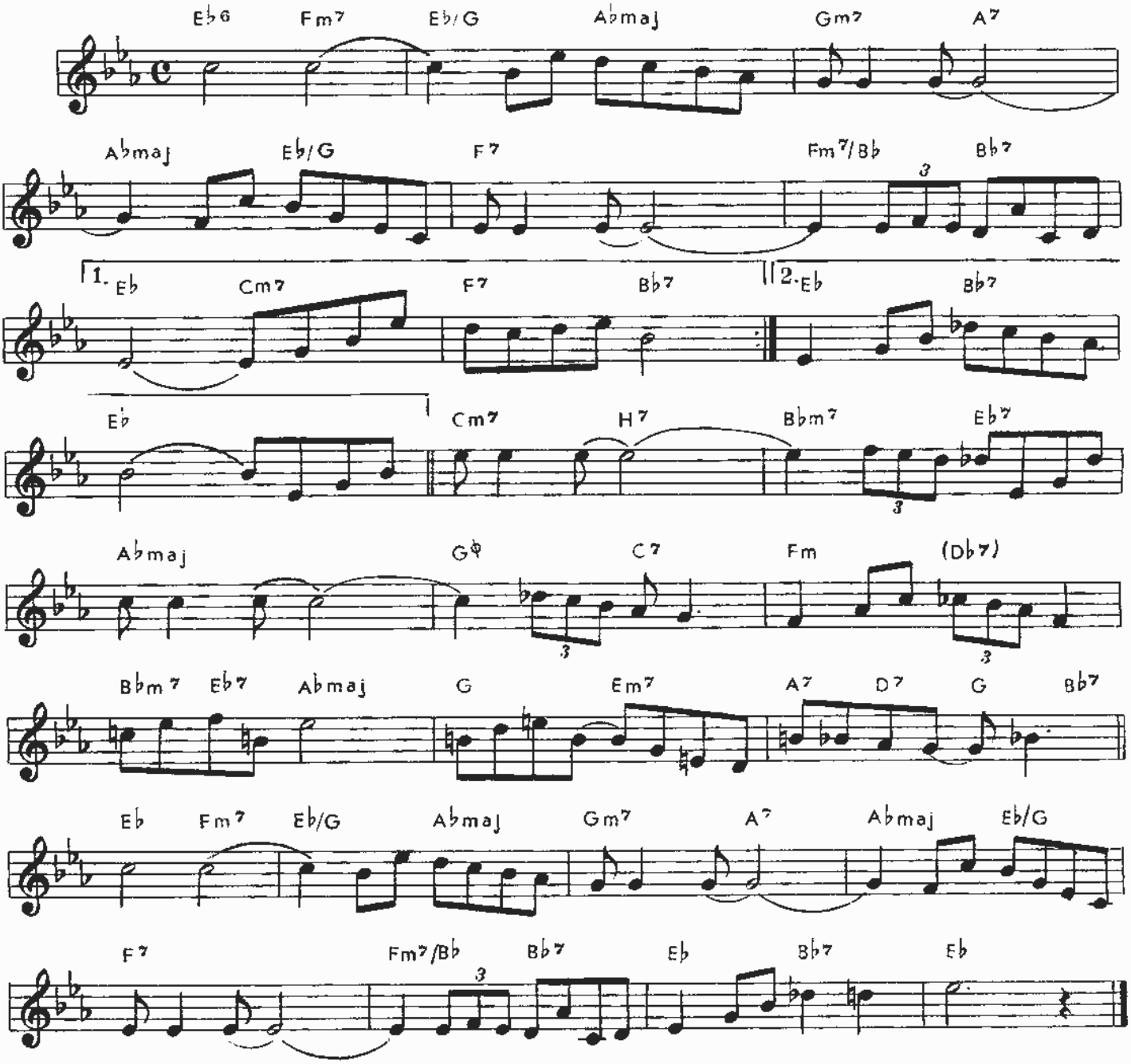

FREDDIE FREELOADER

Miles DAVIS

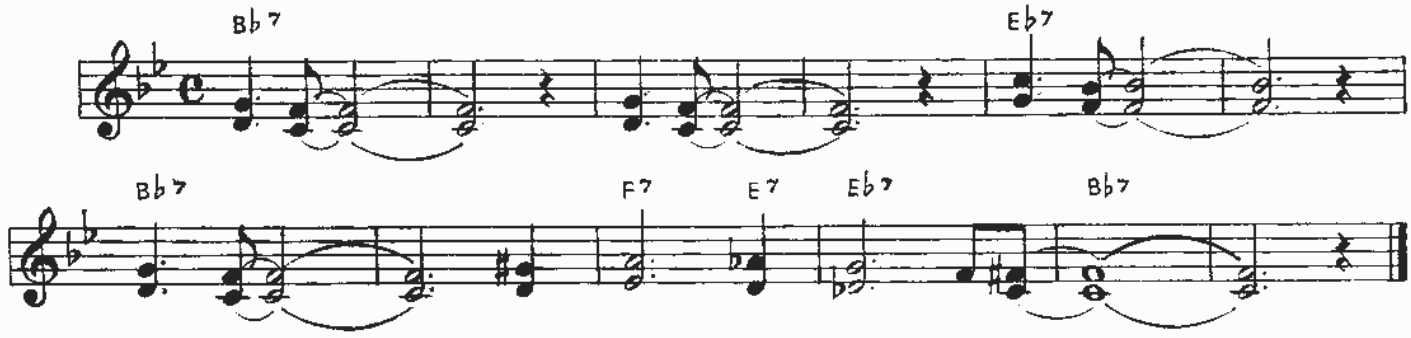

CON ALMA

Dizzy GILLESPIE

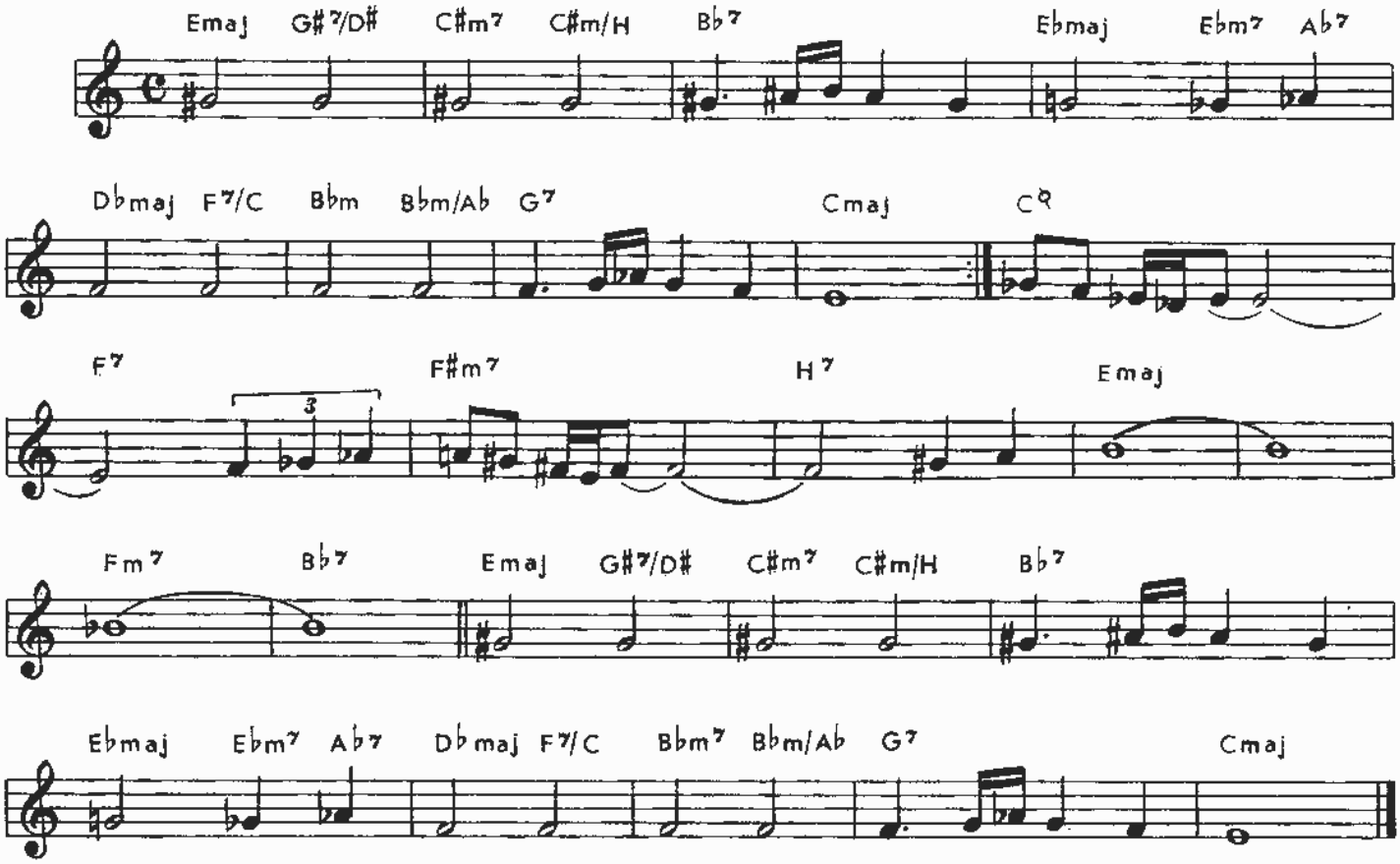

BLOOMDIDO

Charlie PARKER

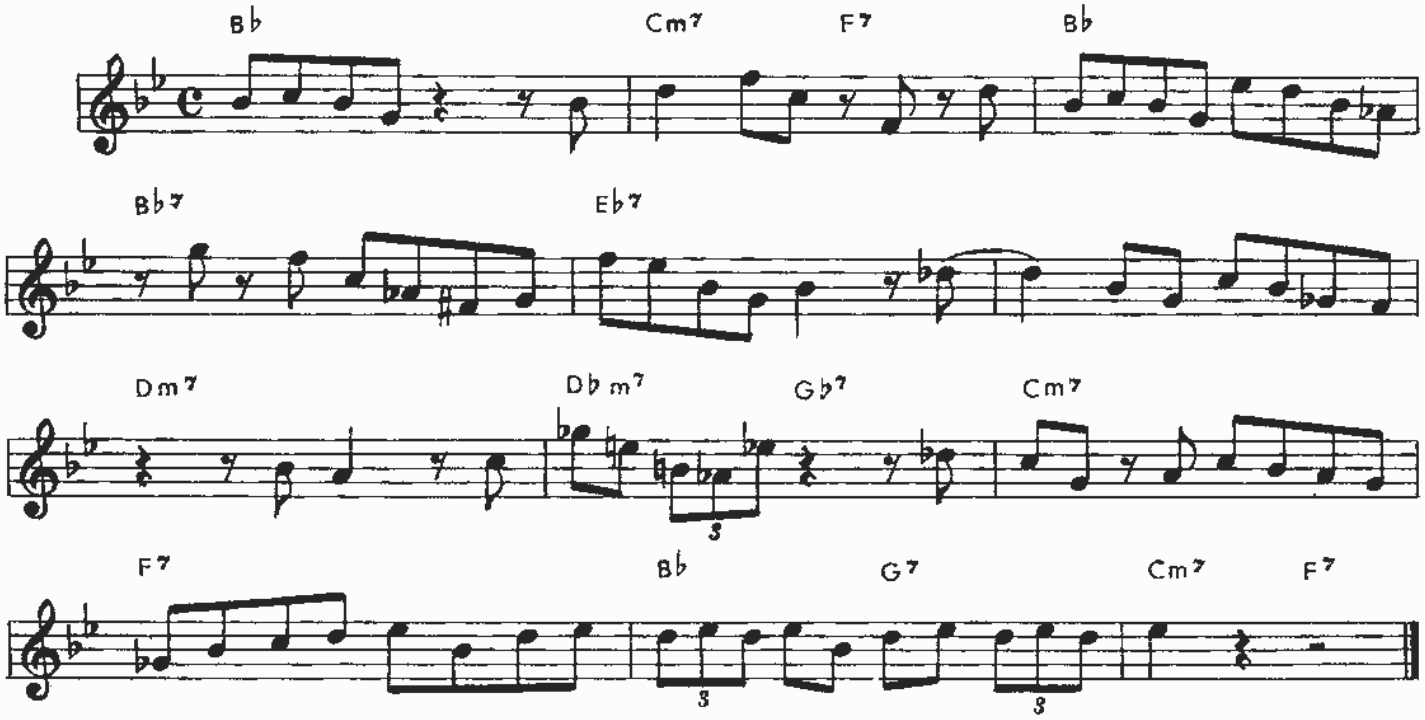

ONCE I LOVED

Antonio Carlos JOBIM

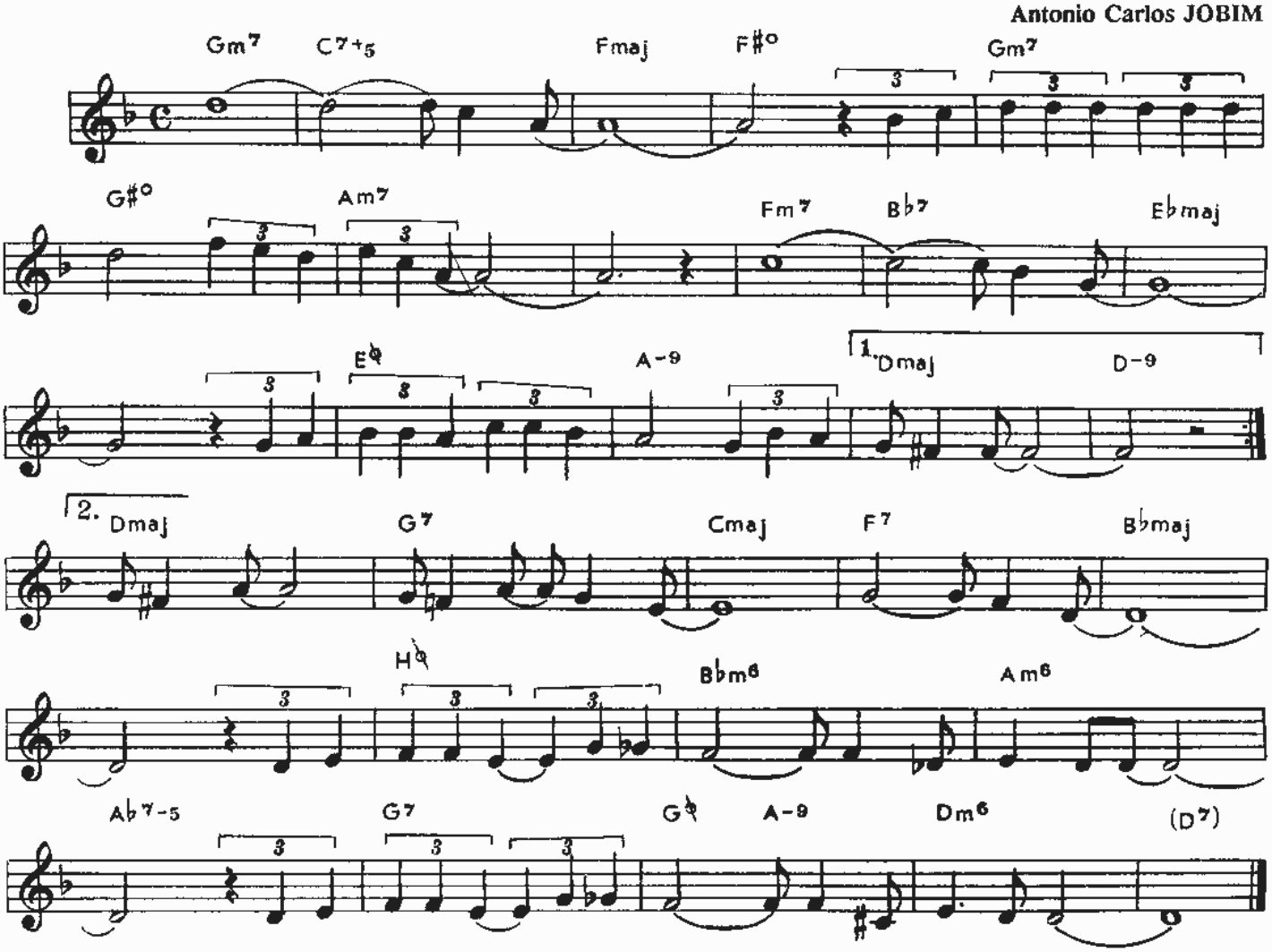

CHILD IS BORN

Thad JONES

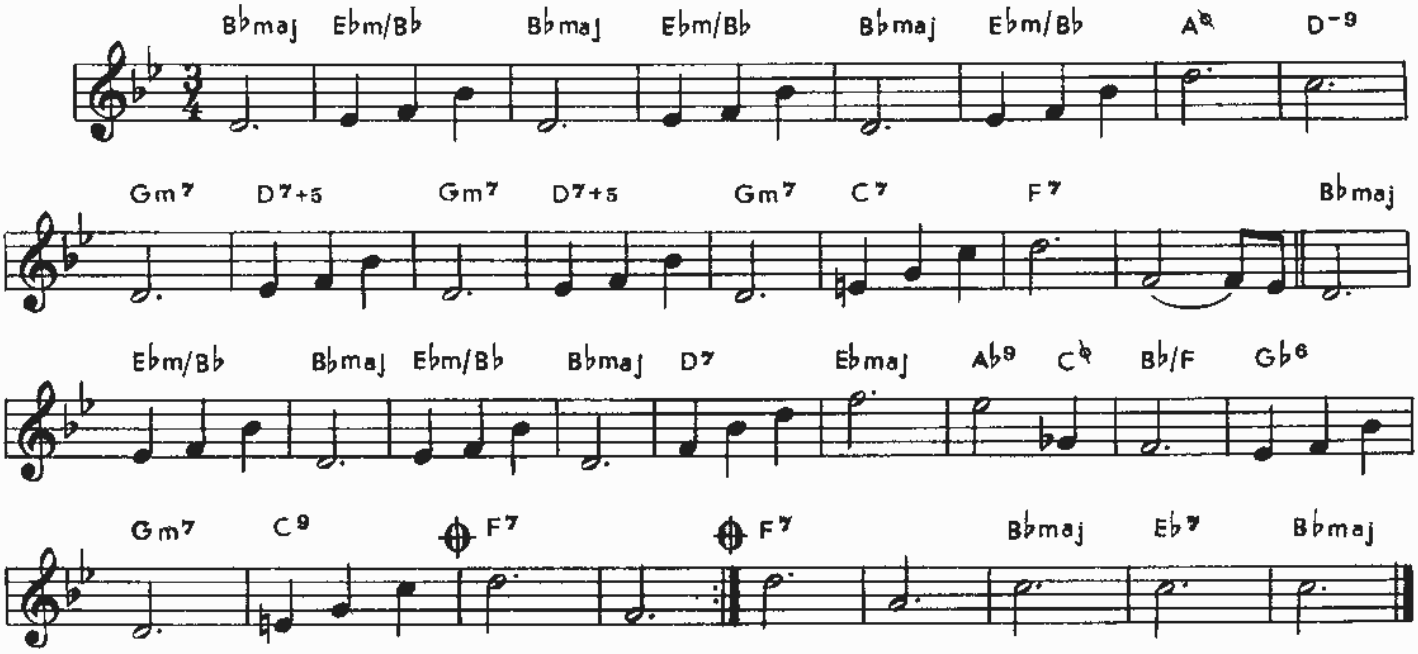

TAKE THE "A" TRAIN

Billy STRAYHORN

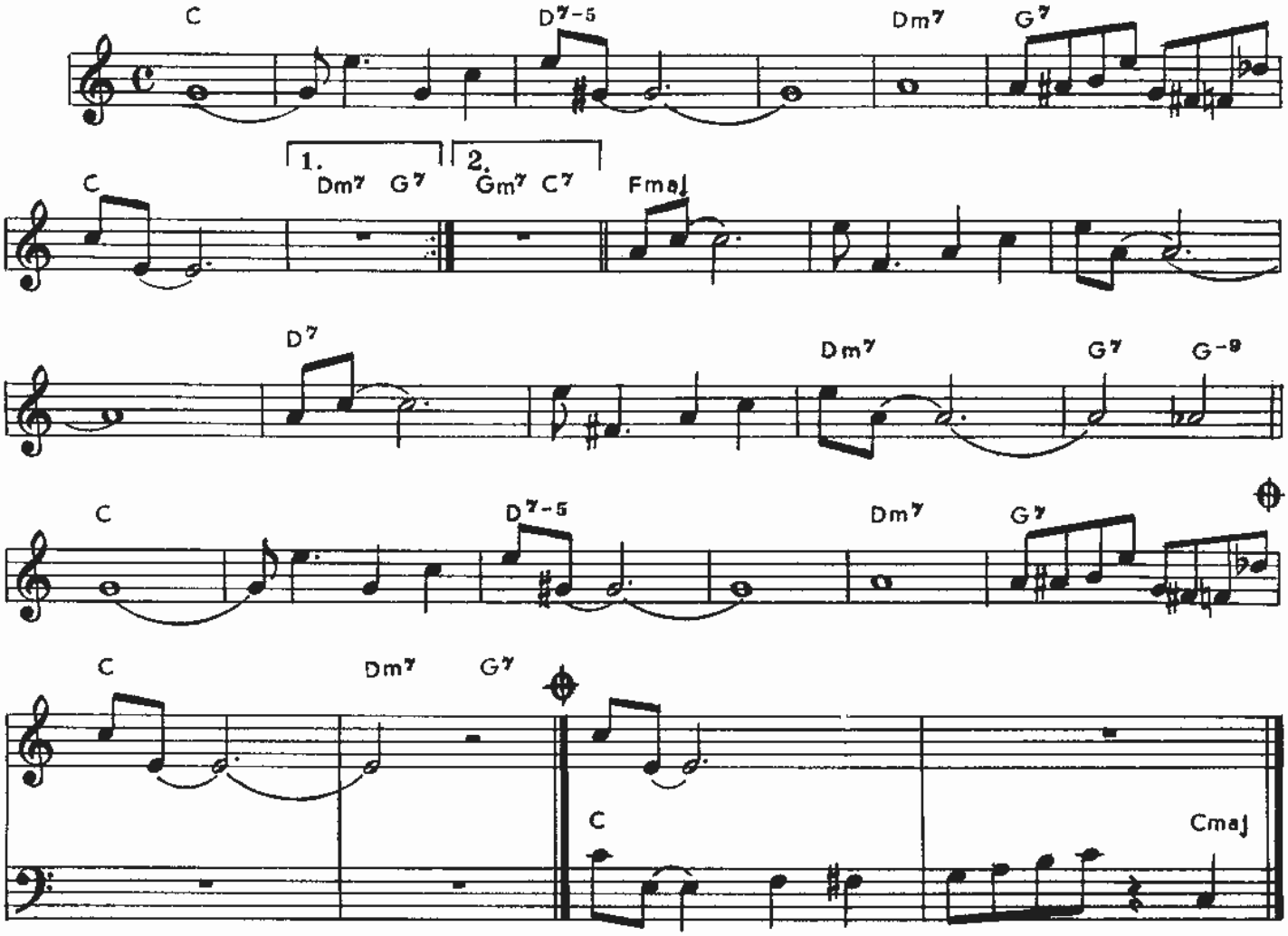

TENDERLY

Walter GROSS

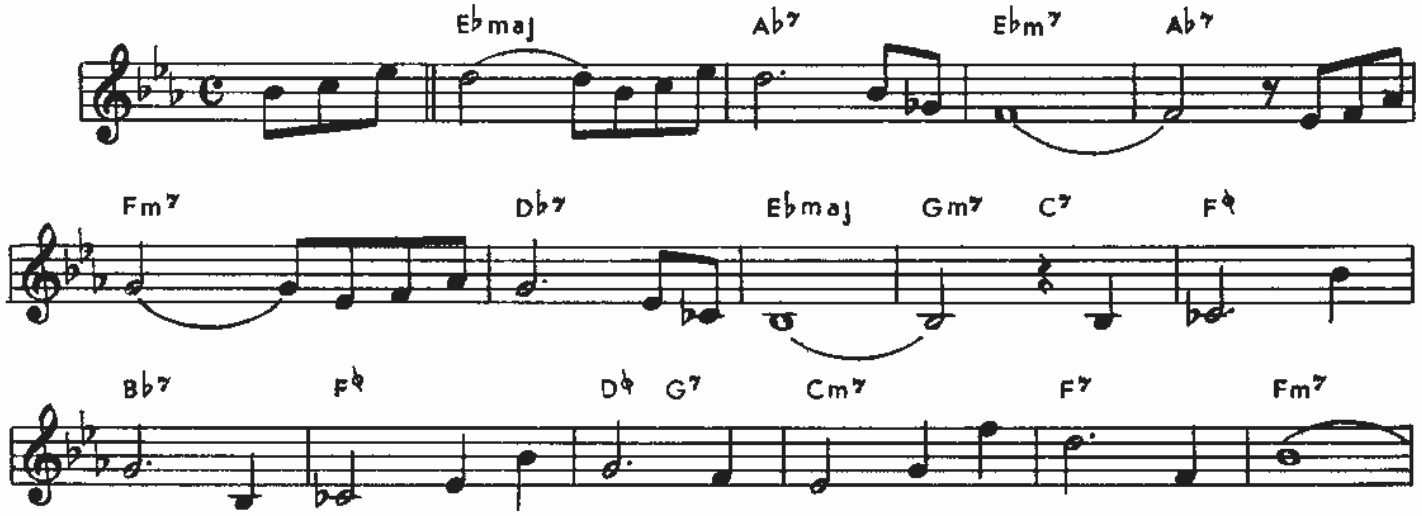

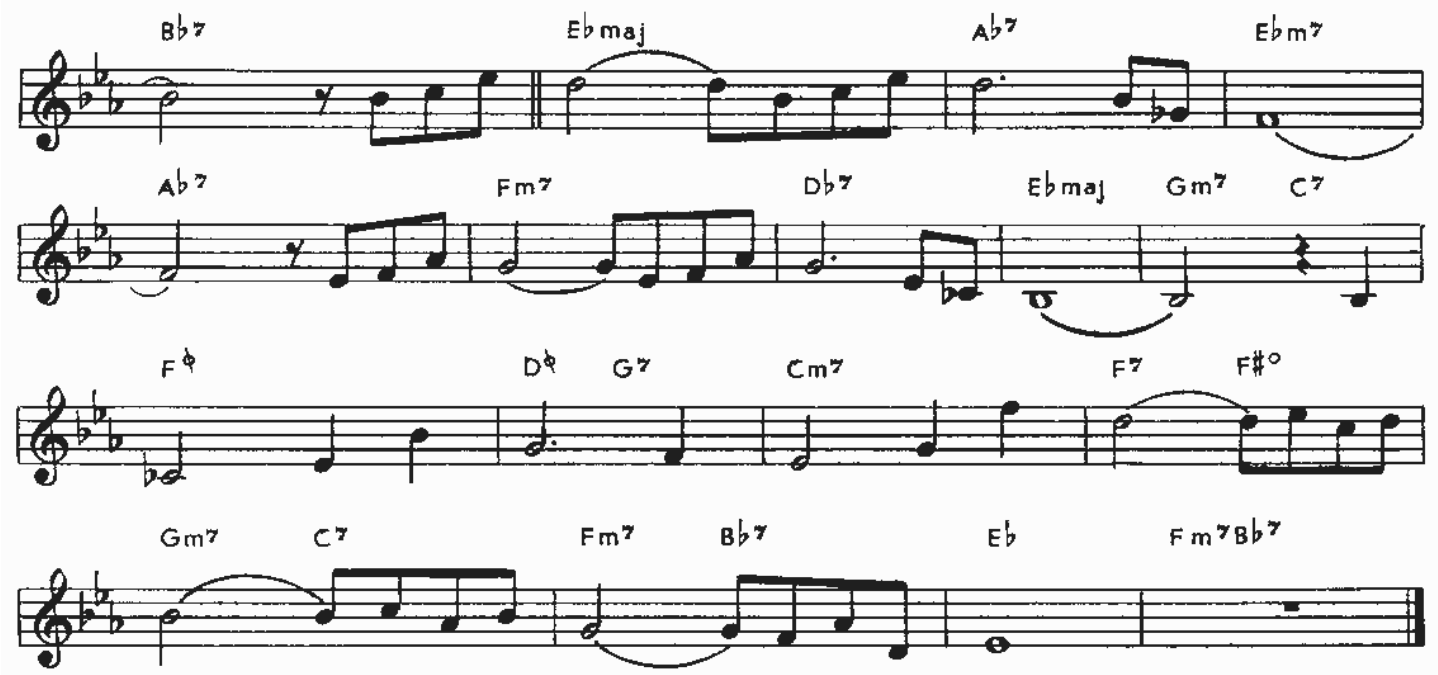

THESE FOOLISH THINGS

Jack STRACHEY
Harry LINK

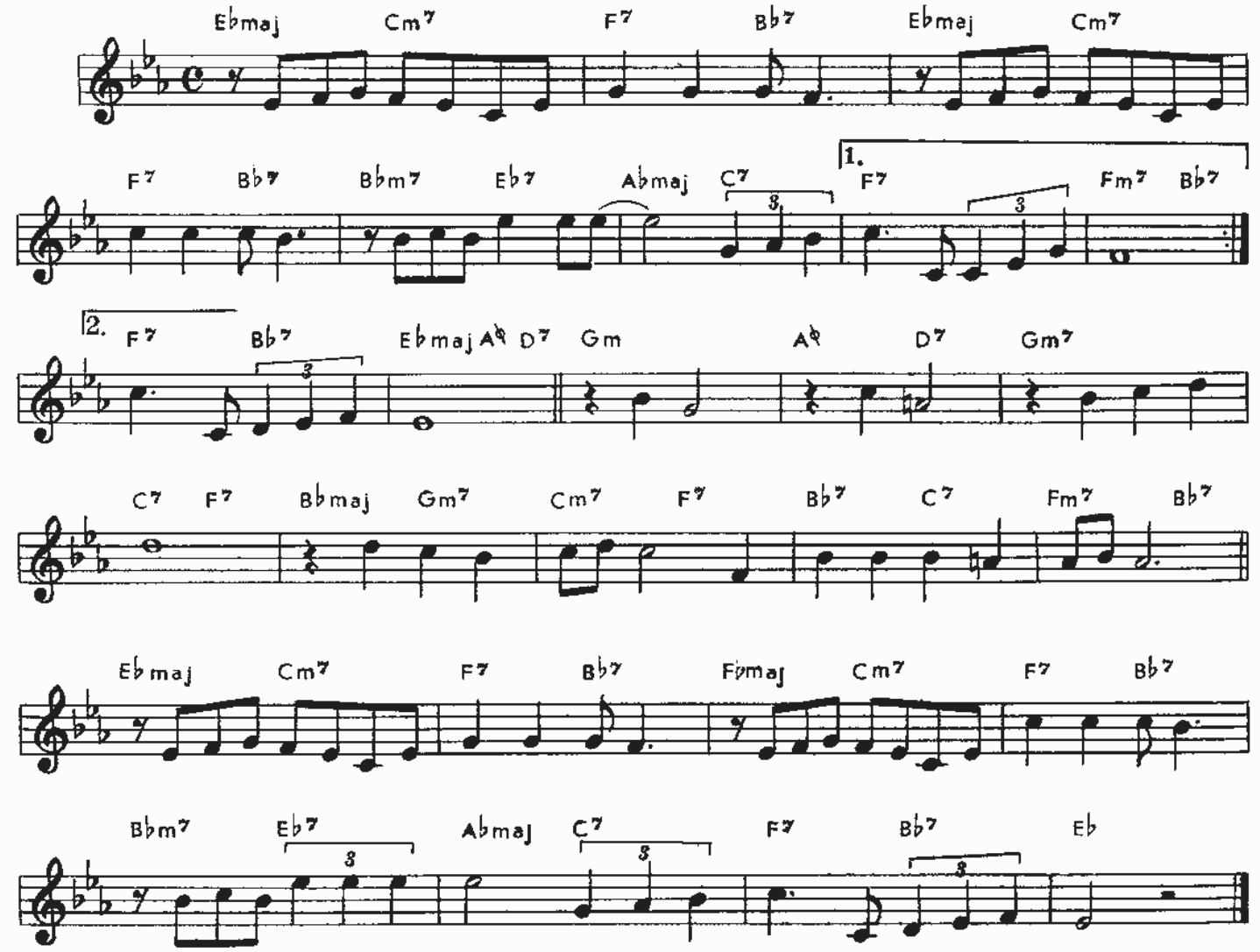

EPISTROPHY

Thelonious MONK

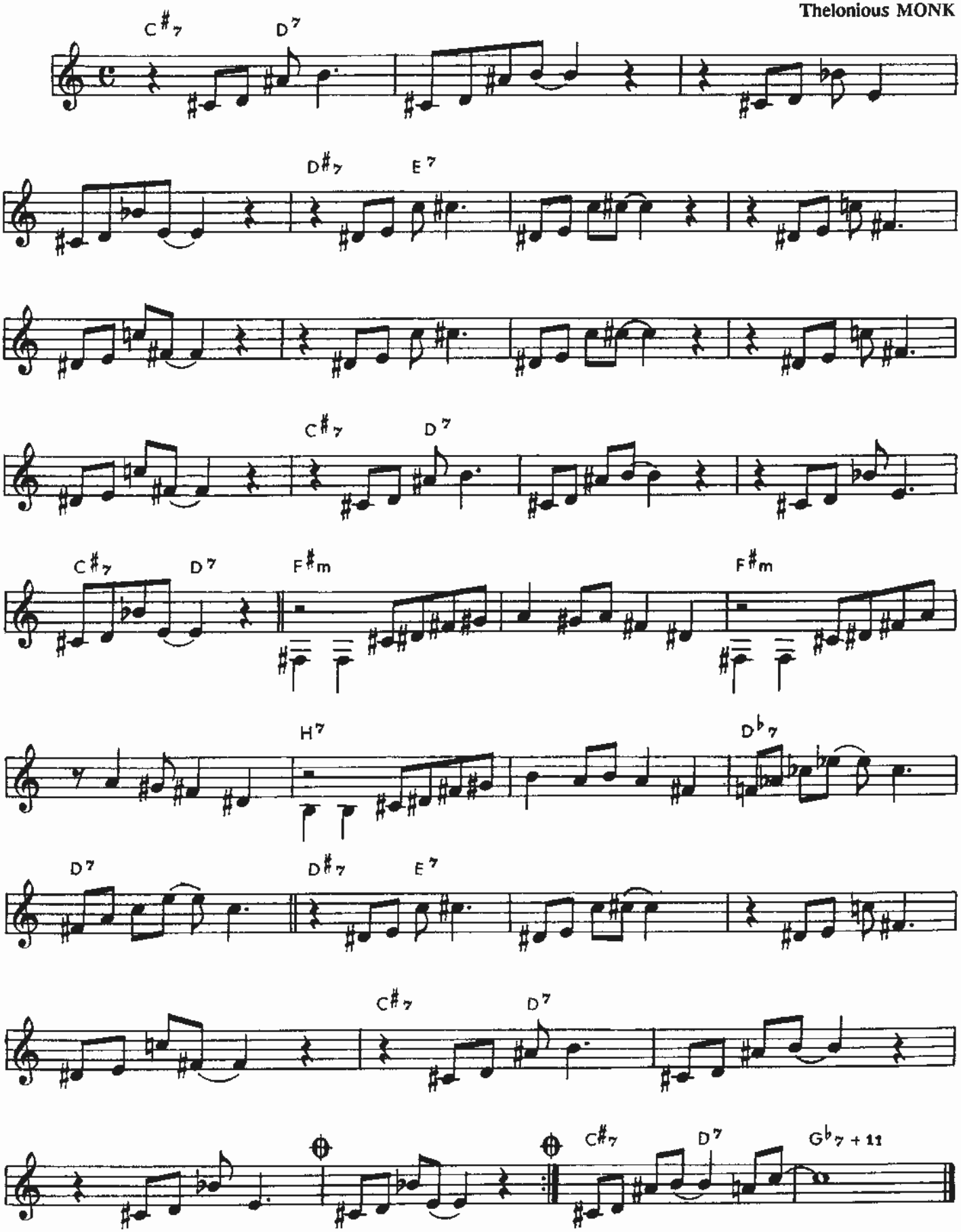

MAKIN' WHOOPEE

Walter DONALDSON

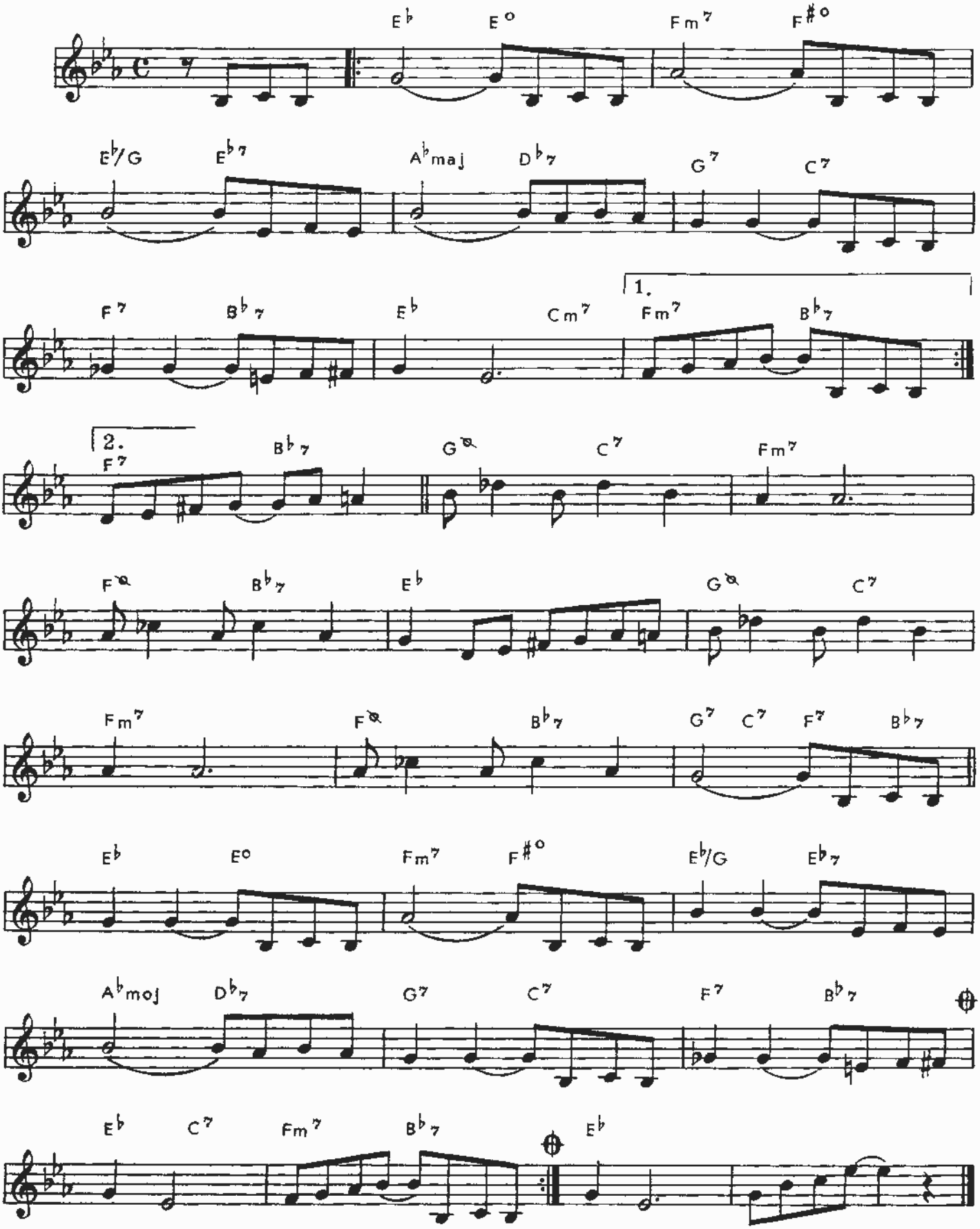

MOONLIGHT SERENADE

Glenn MILLER

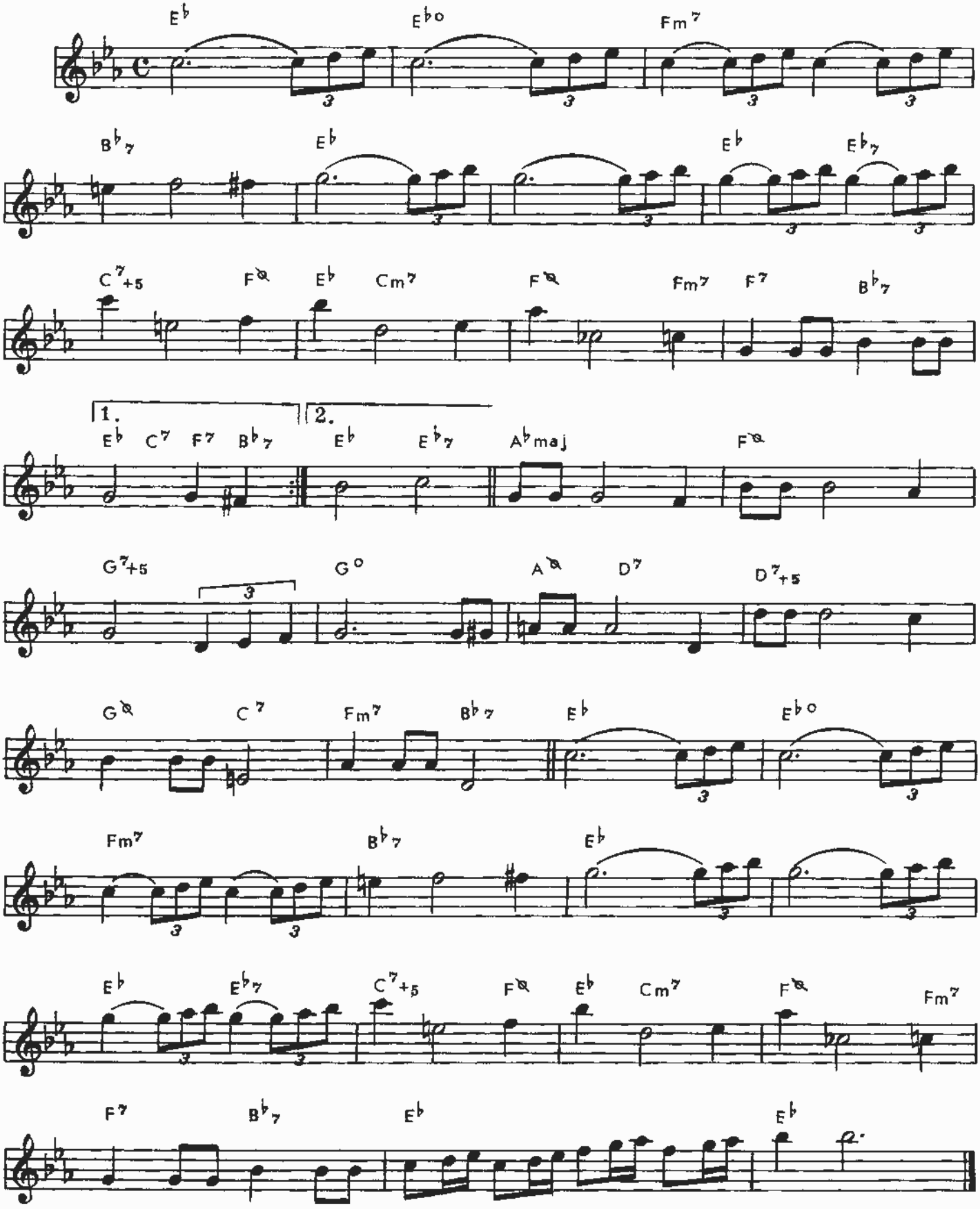

ROUND MIDNIGHT

Thelonious MONK

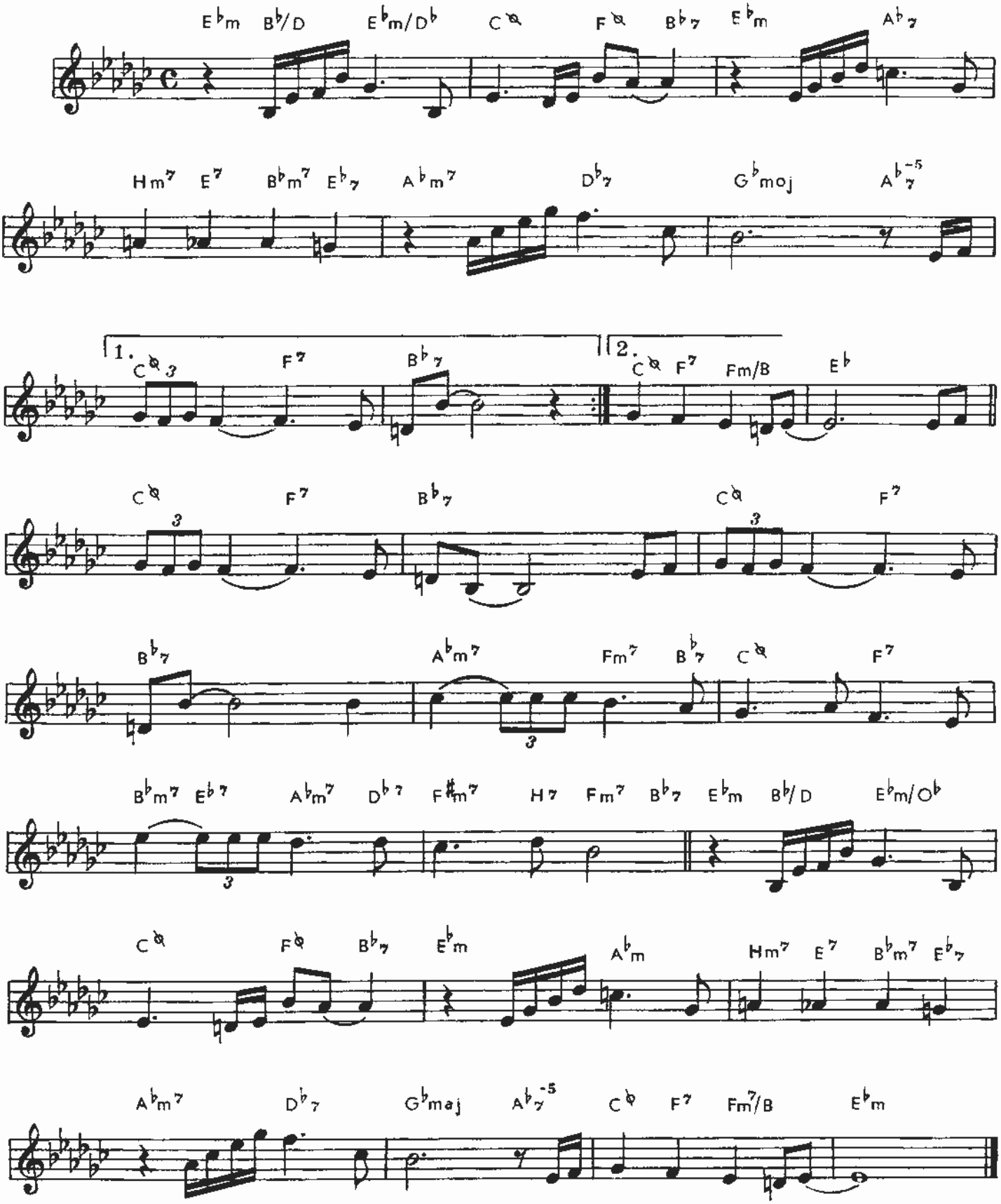

THIS MASQUERADE

Leon RUSSELL

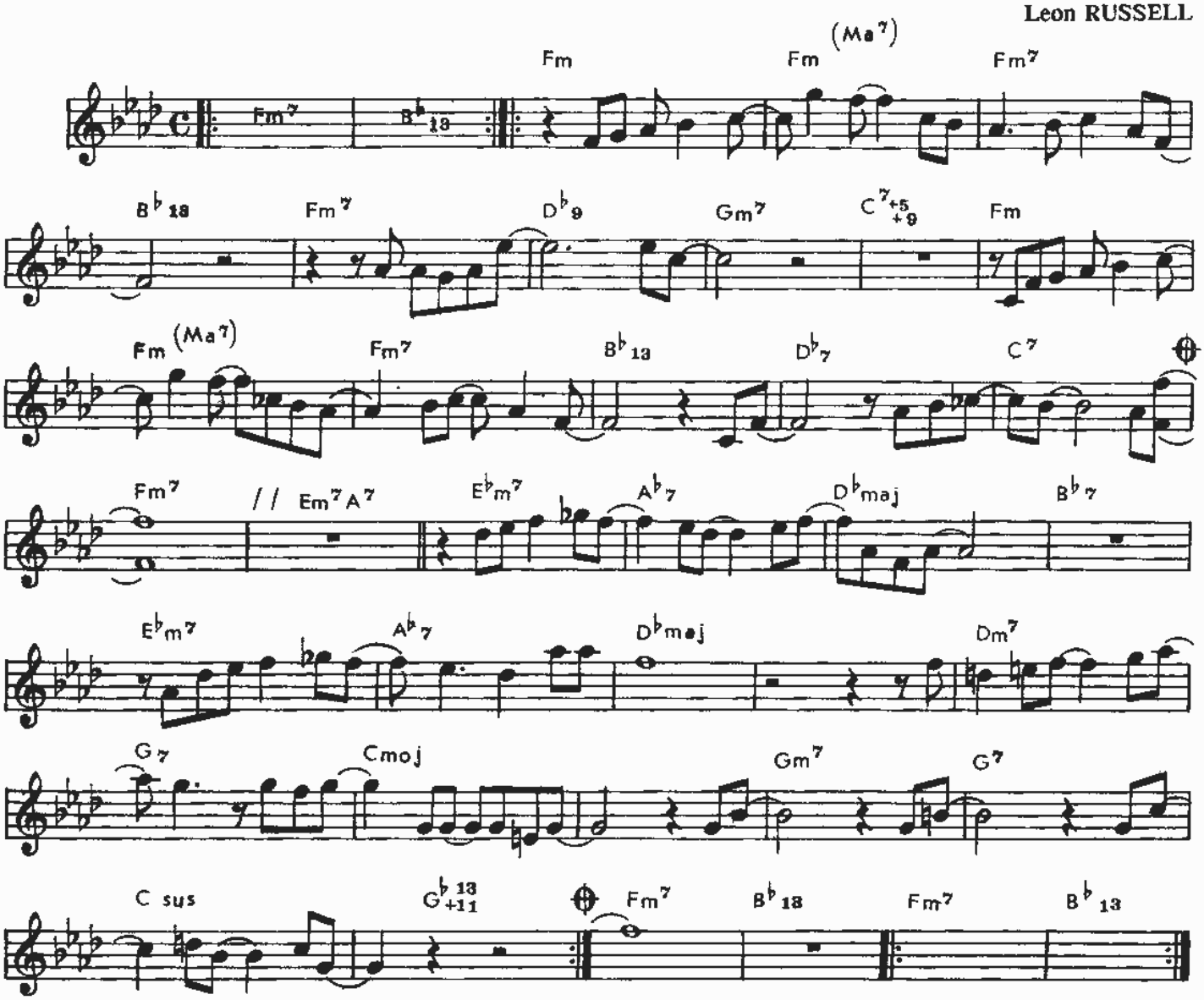

WATCH WHAT HAPPENS

Michel LEGRAND

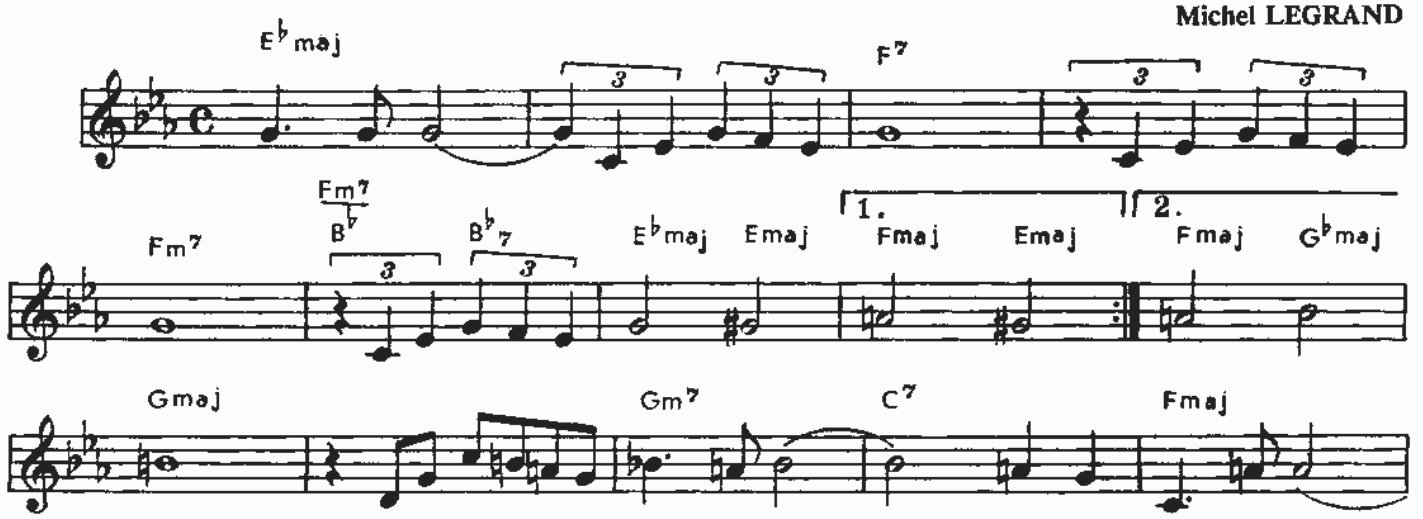

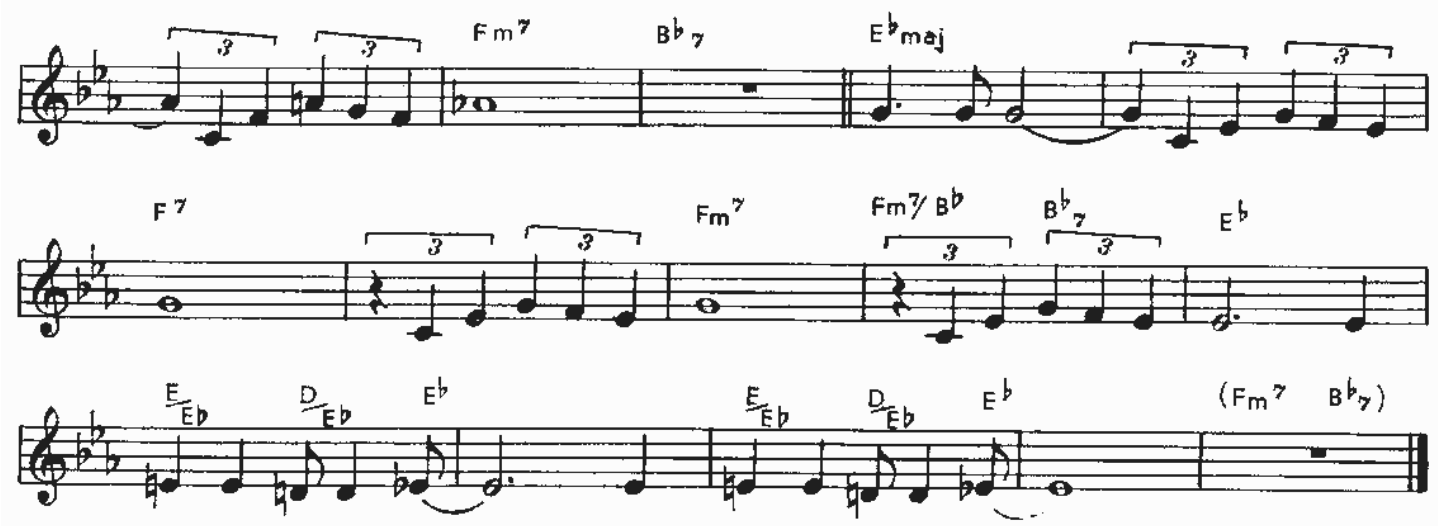

WAVE

Antonio Carlos JOBIM

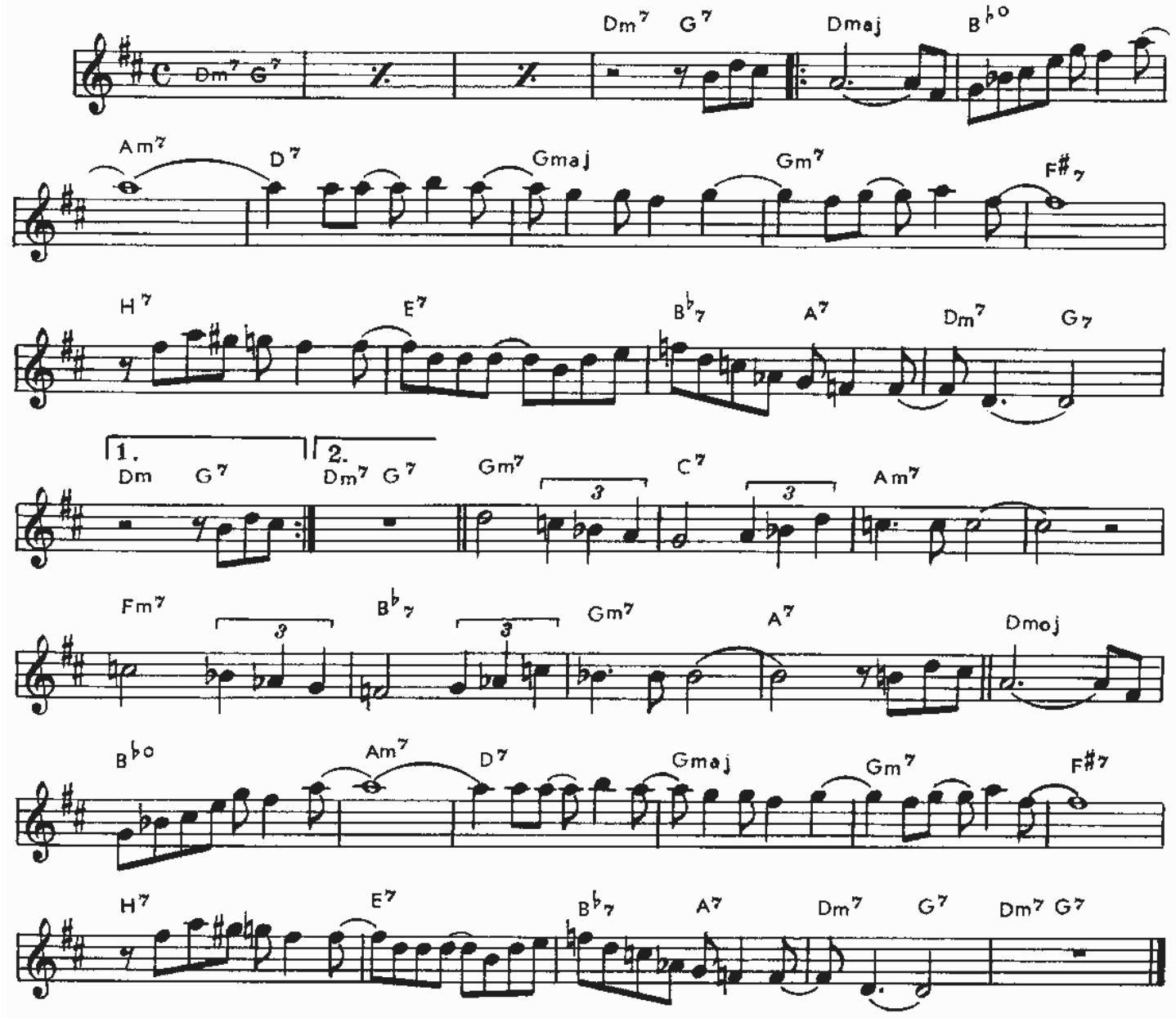

WHO CAN I TURN TO?

Leslie BRICUSSE
Antony NEWLEY

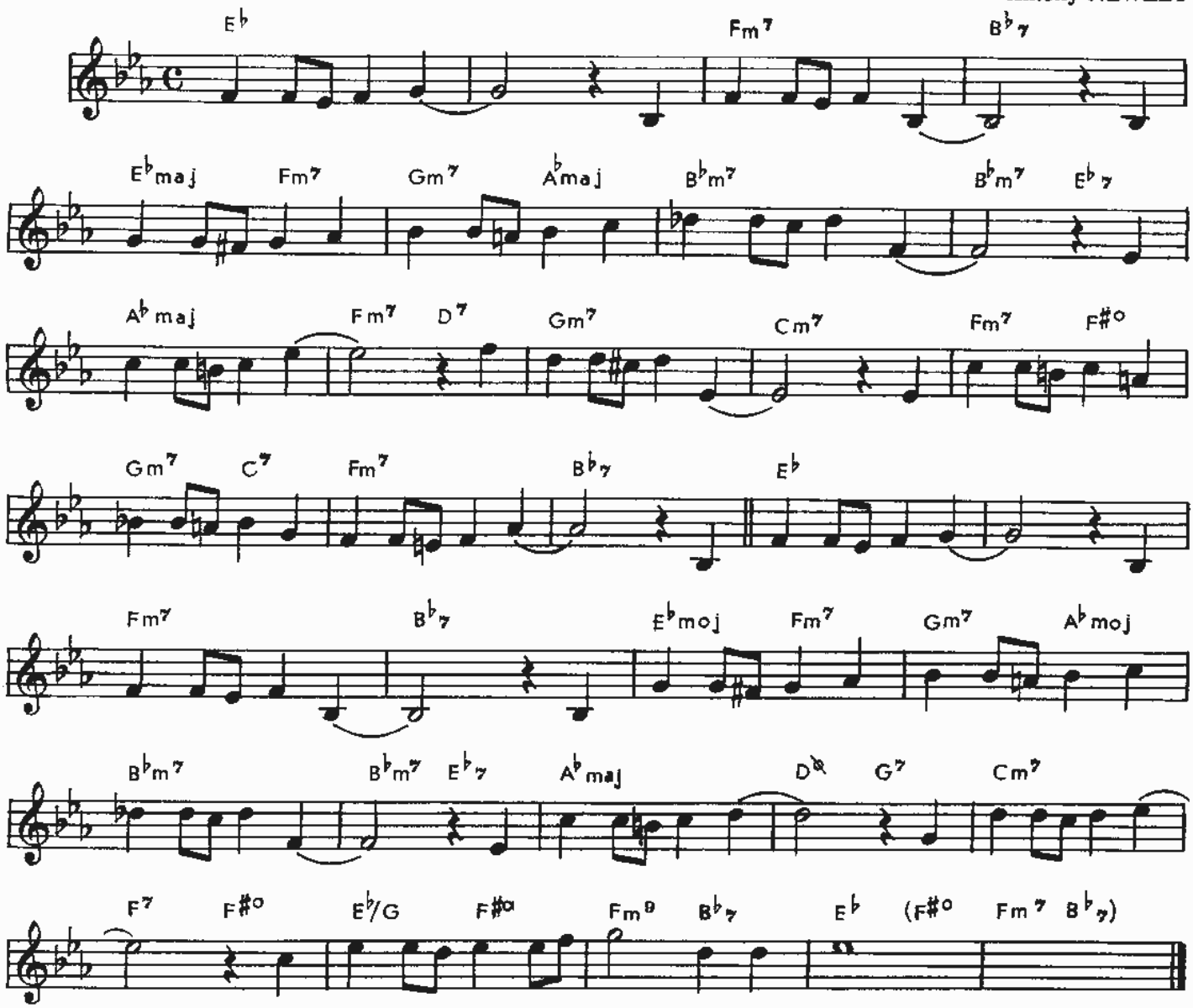

WILLOW WEEP FOR ME

Ann RONELL

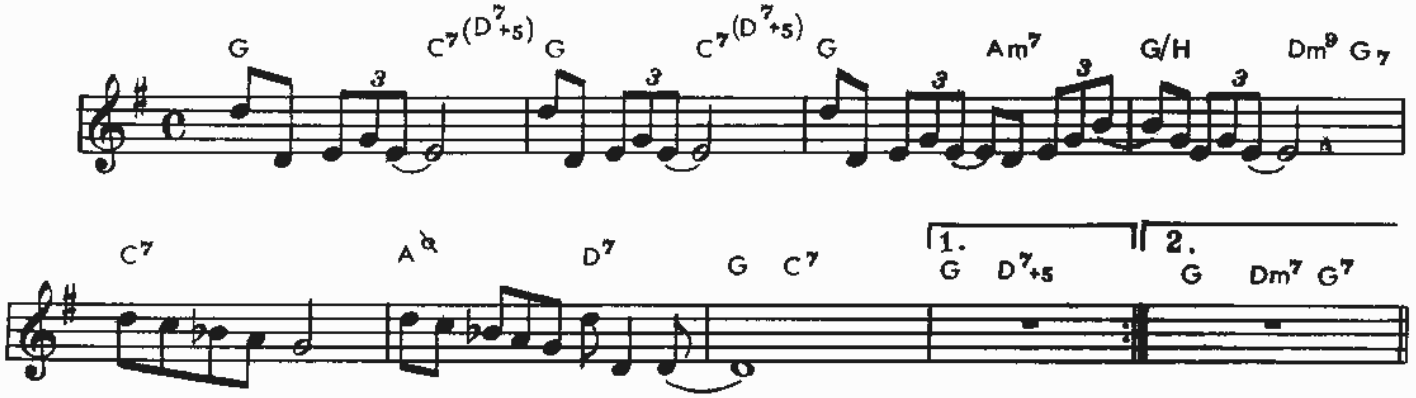

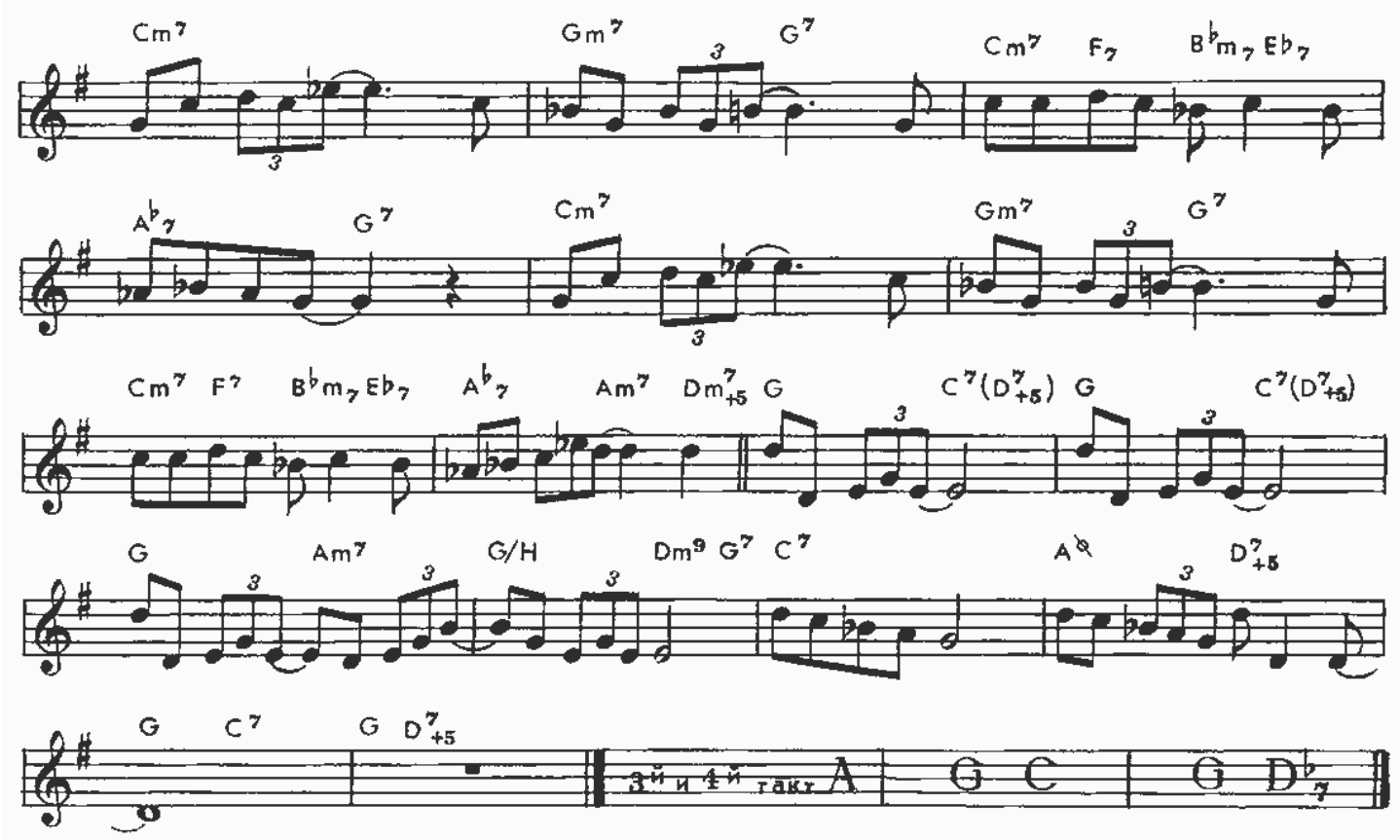

SMOKE GET'S IN YOUR EYES

Jerome KERN

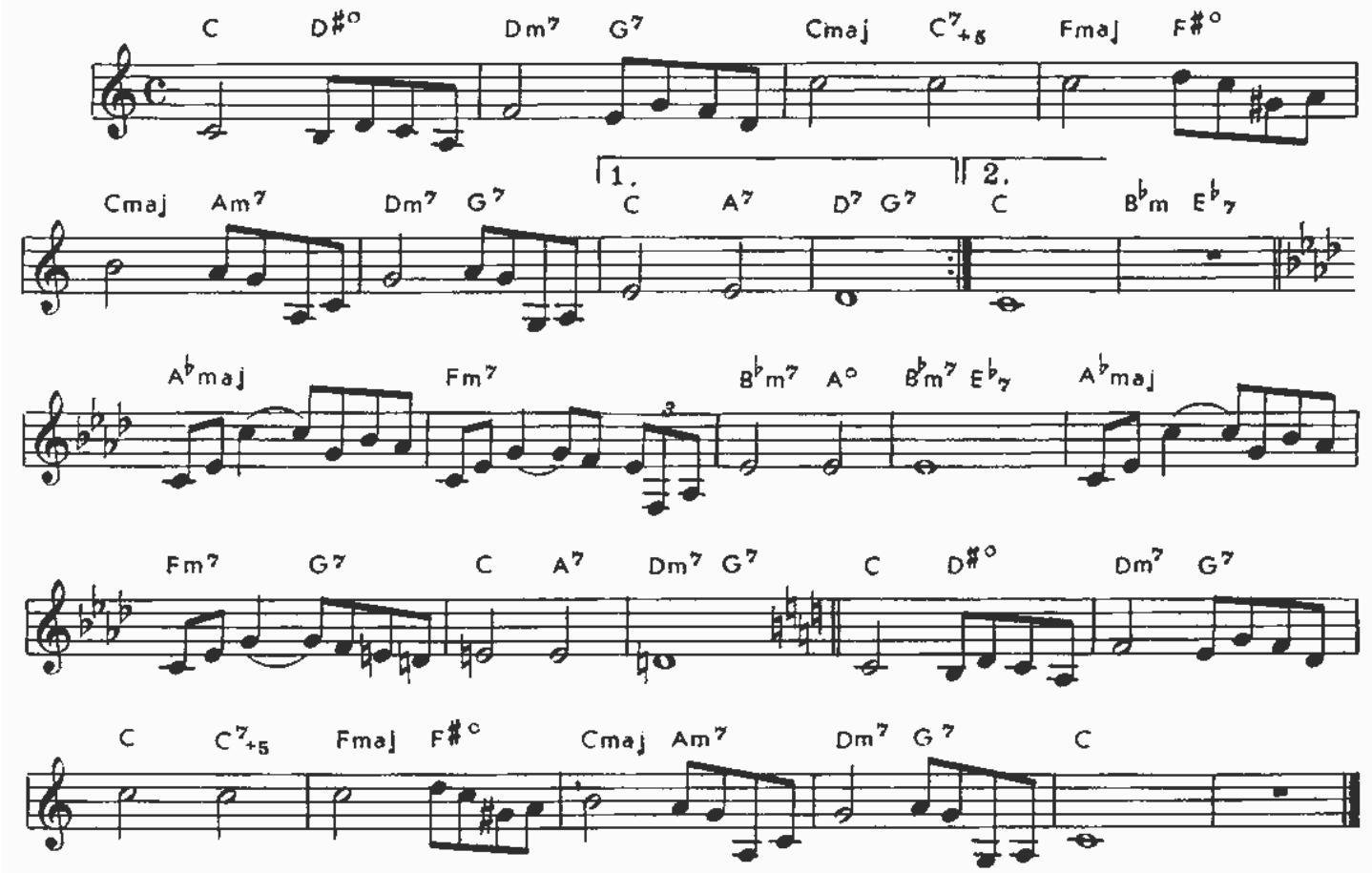

STOMPIN' AT THE SAVOY

Benny GOODMAN
Edgar SAMPSON
Chick WEBB

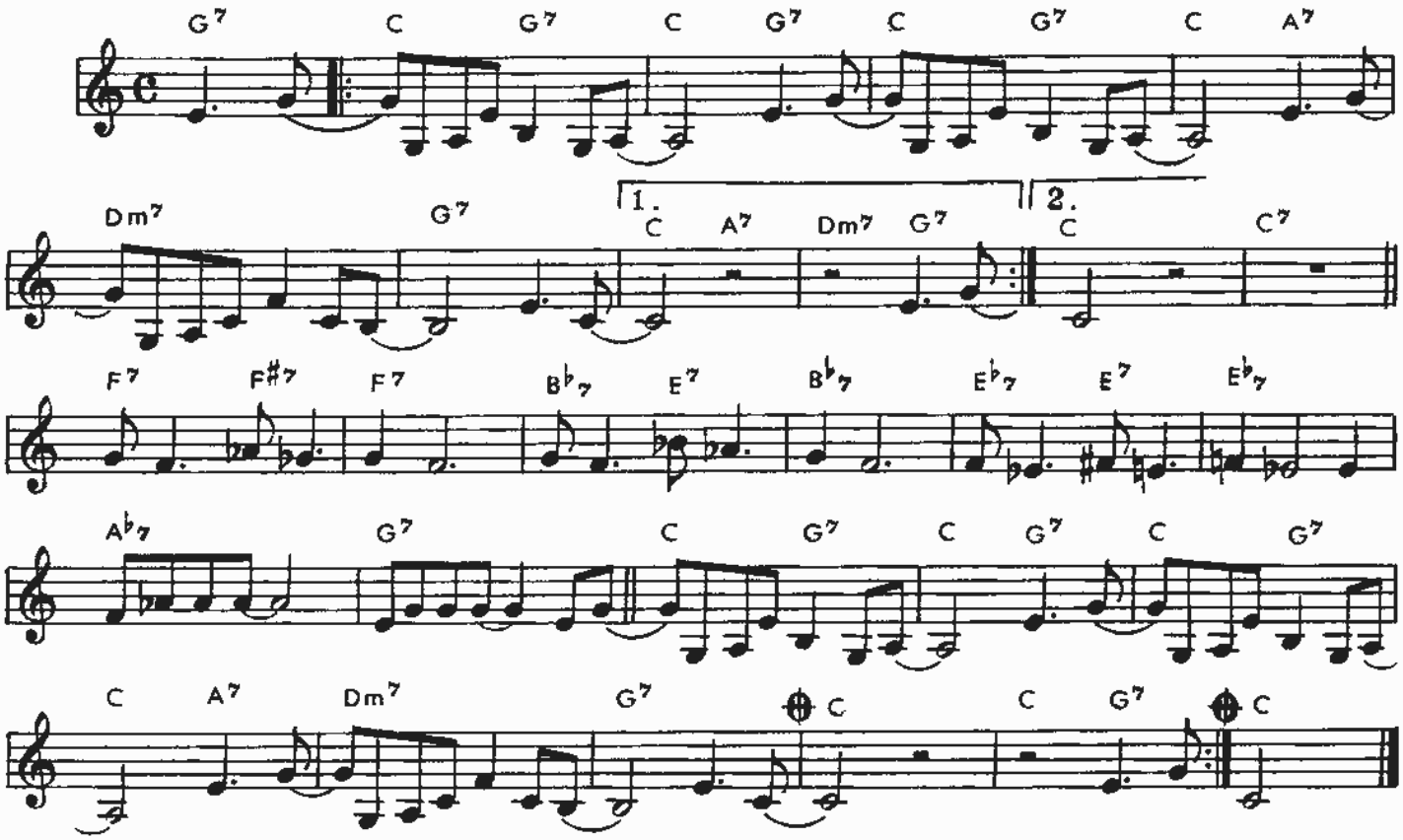

THE DAYS OF WINE AND ROSES

Henry MANCINI

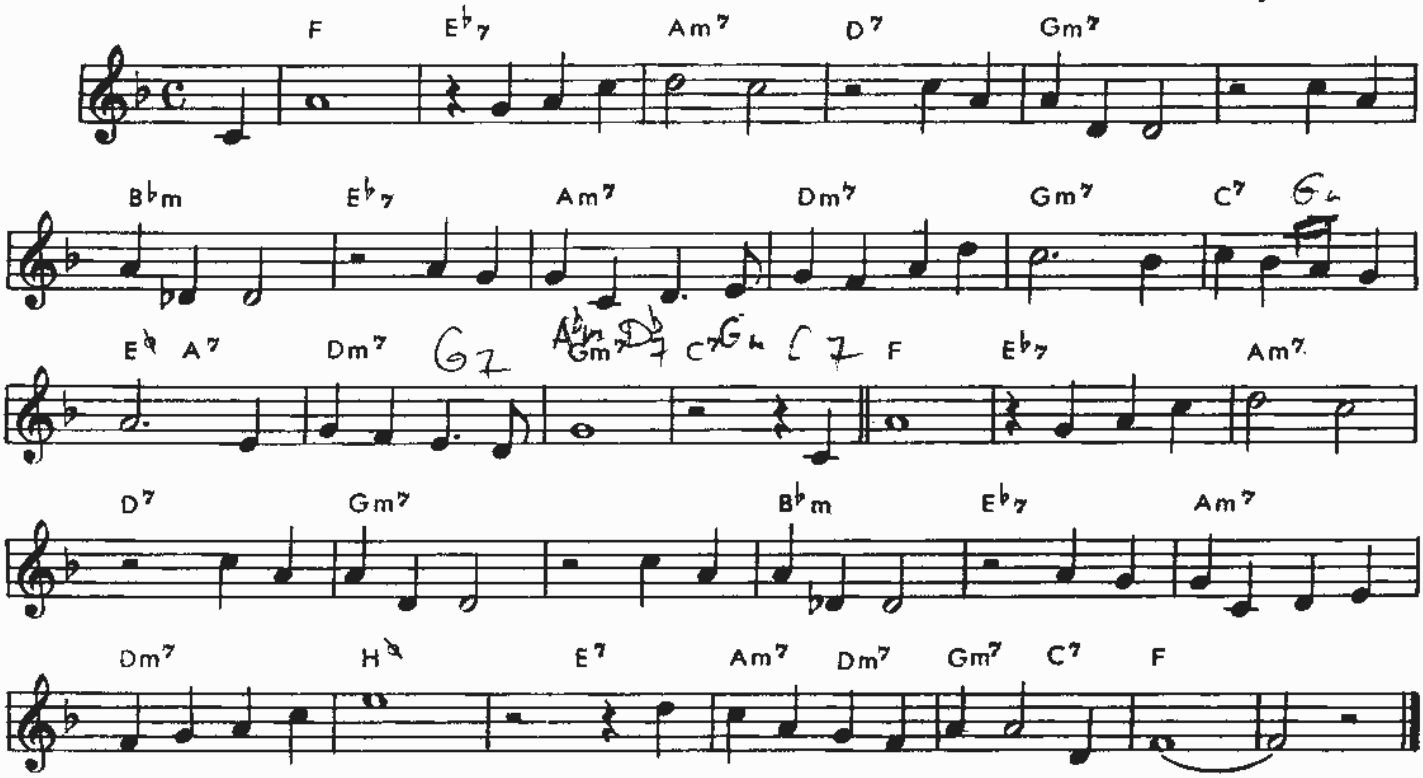

EBB TIDE

Ralf RAINGER
Robert MAXWELL

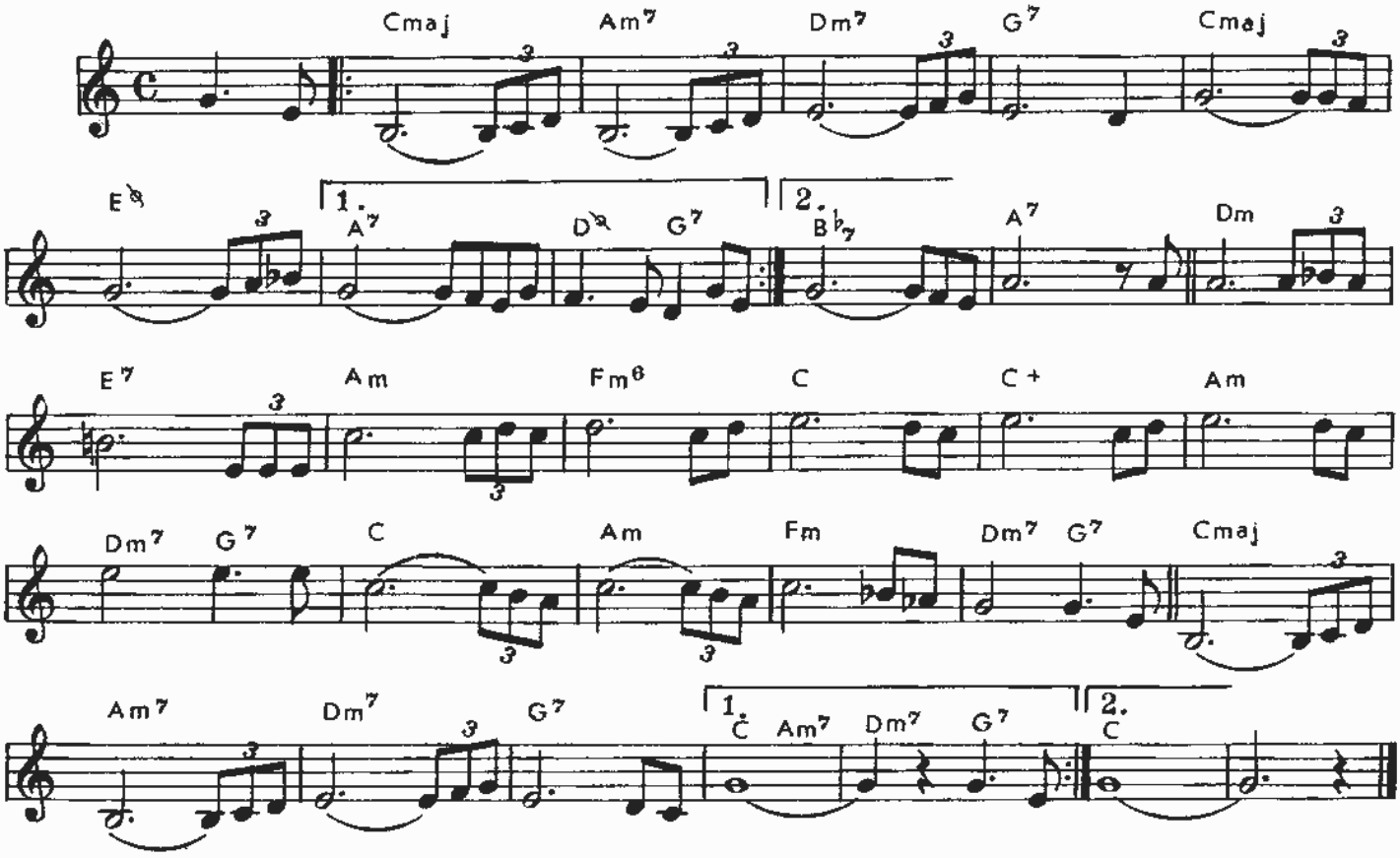

EXACTLY LIKE YOU

Jimmy McHUGH

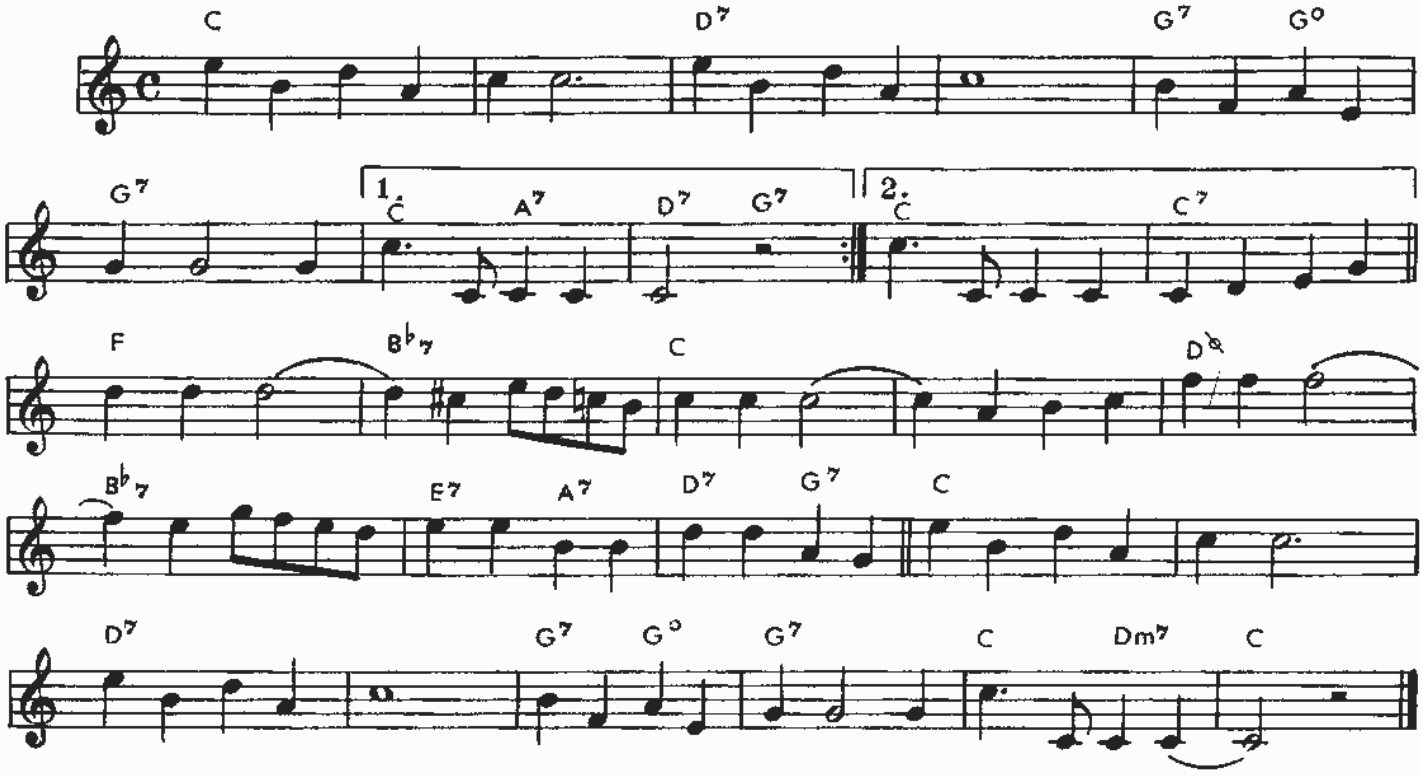

DEEP PURPLE

Peter De ROSE

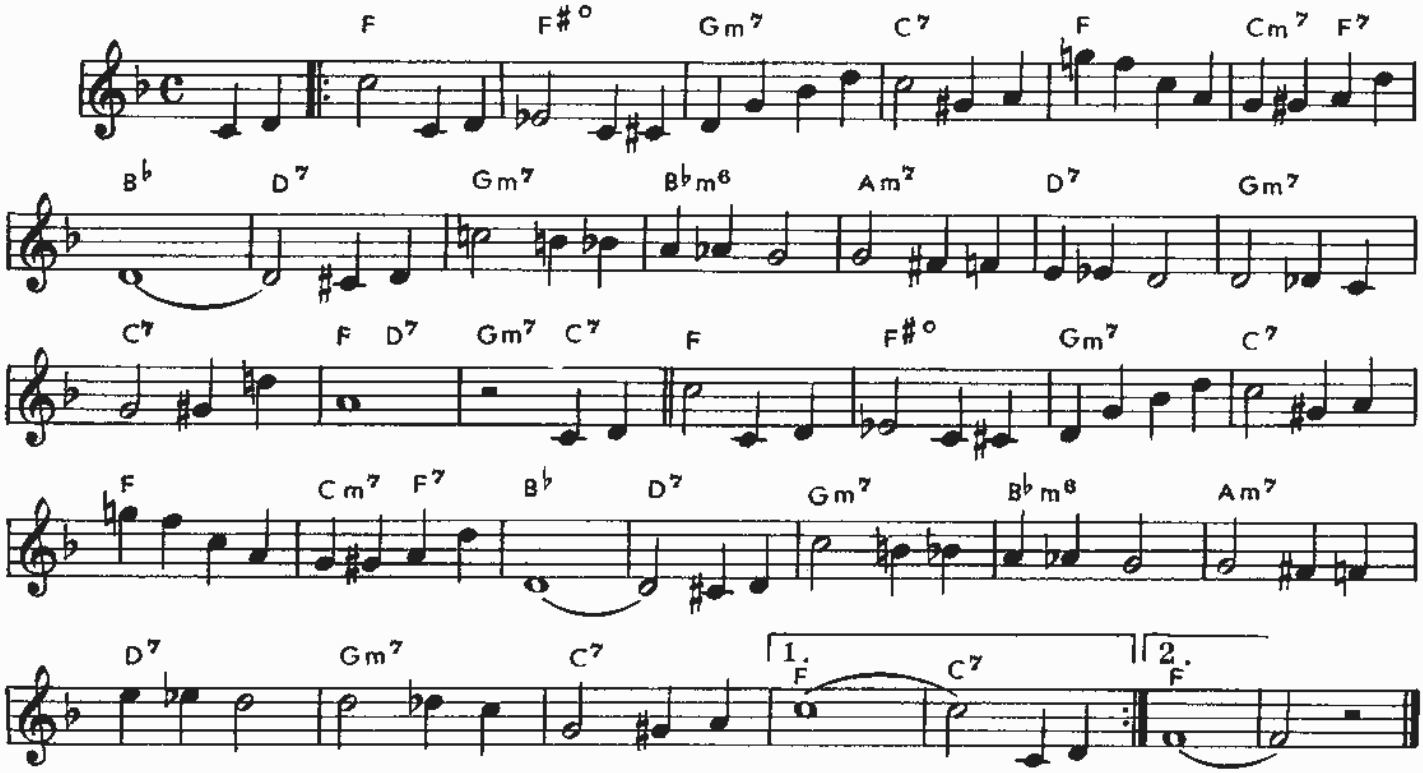

SOMEONE TO WATCH OVER ME

George GERSHWIN

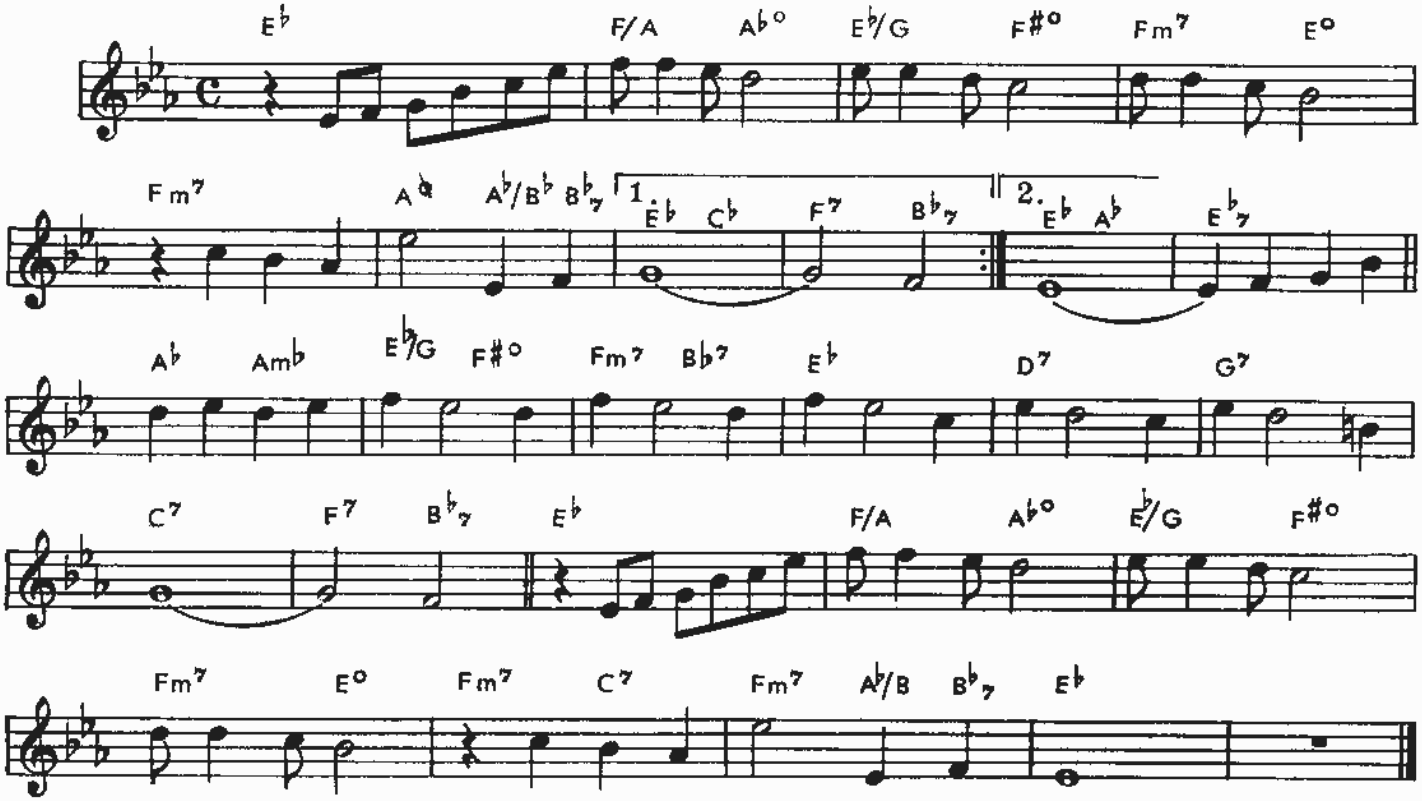

I'M IN THE MOOD FOR LOVE

Jimmy McHUGH

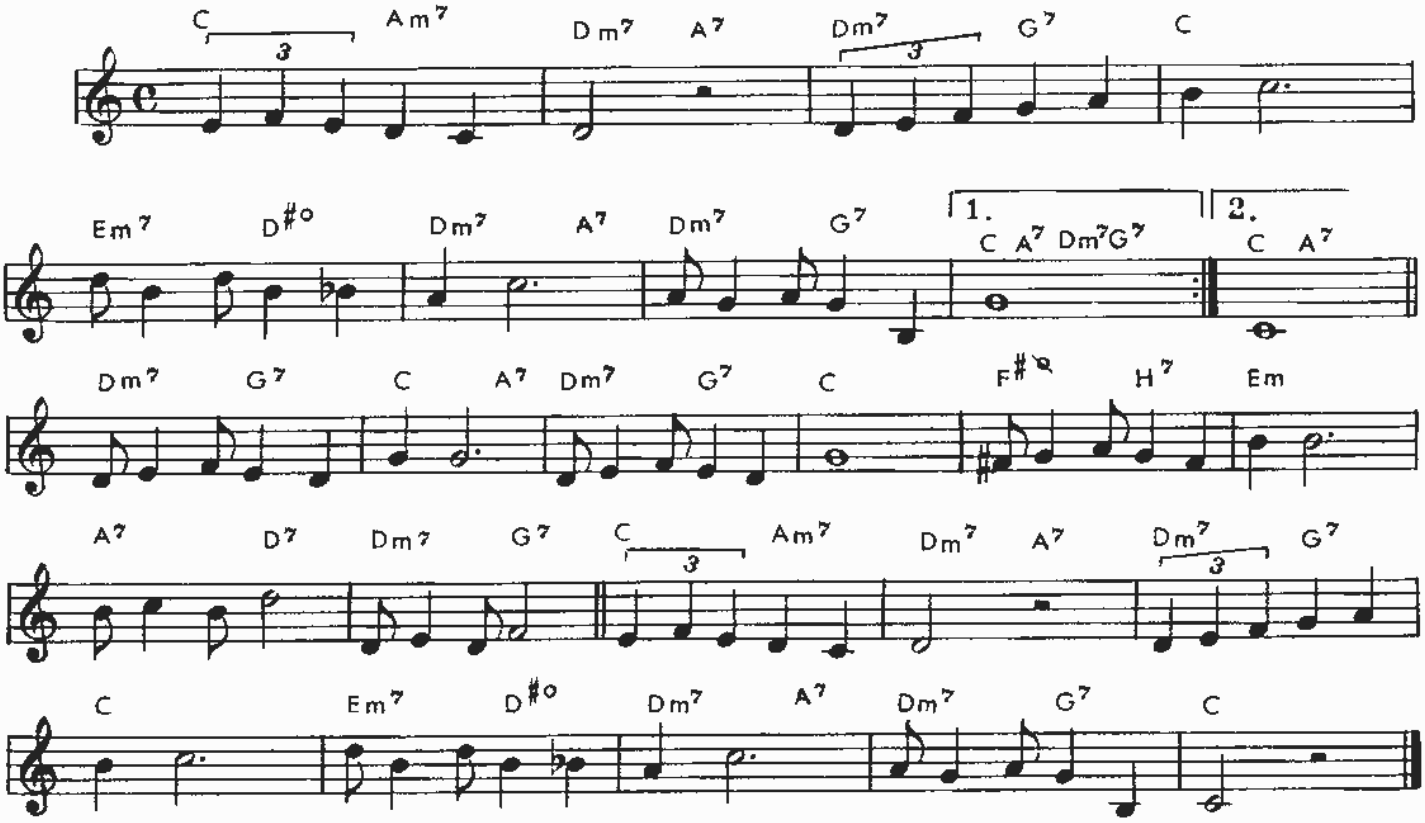

I'M CONFESSION

Dan DOUGHERTY

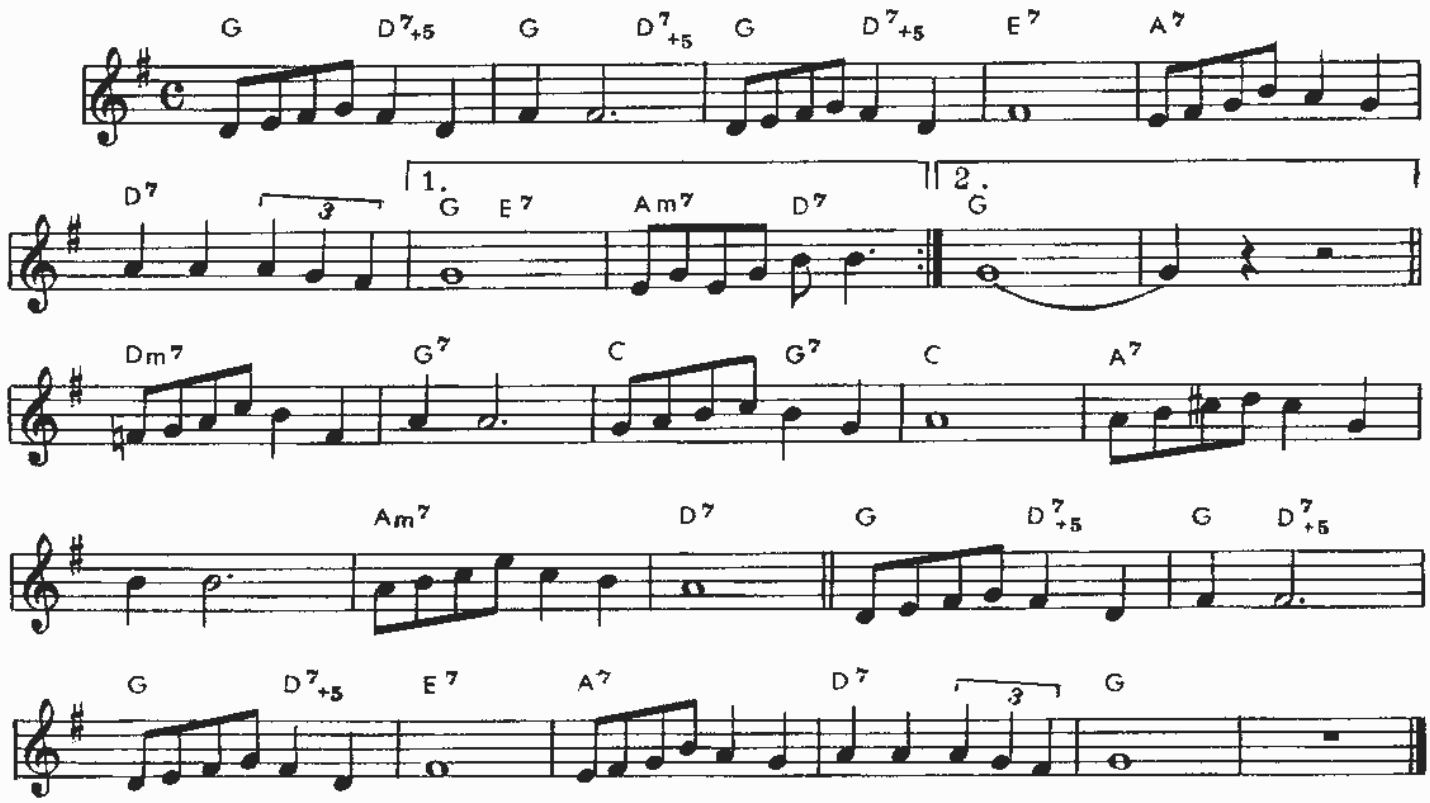

OLD DEVIL MOON

Burt LANE

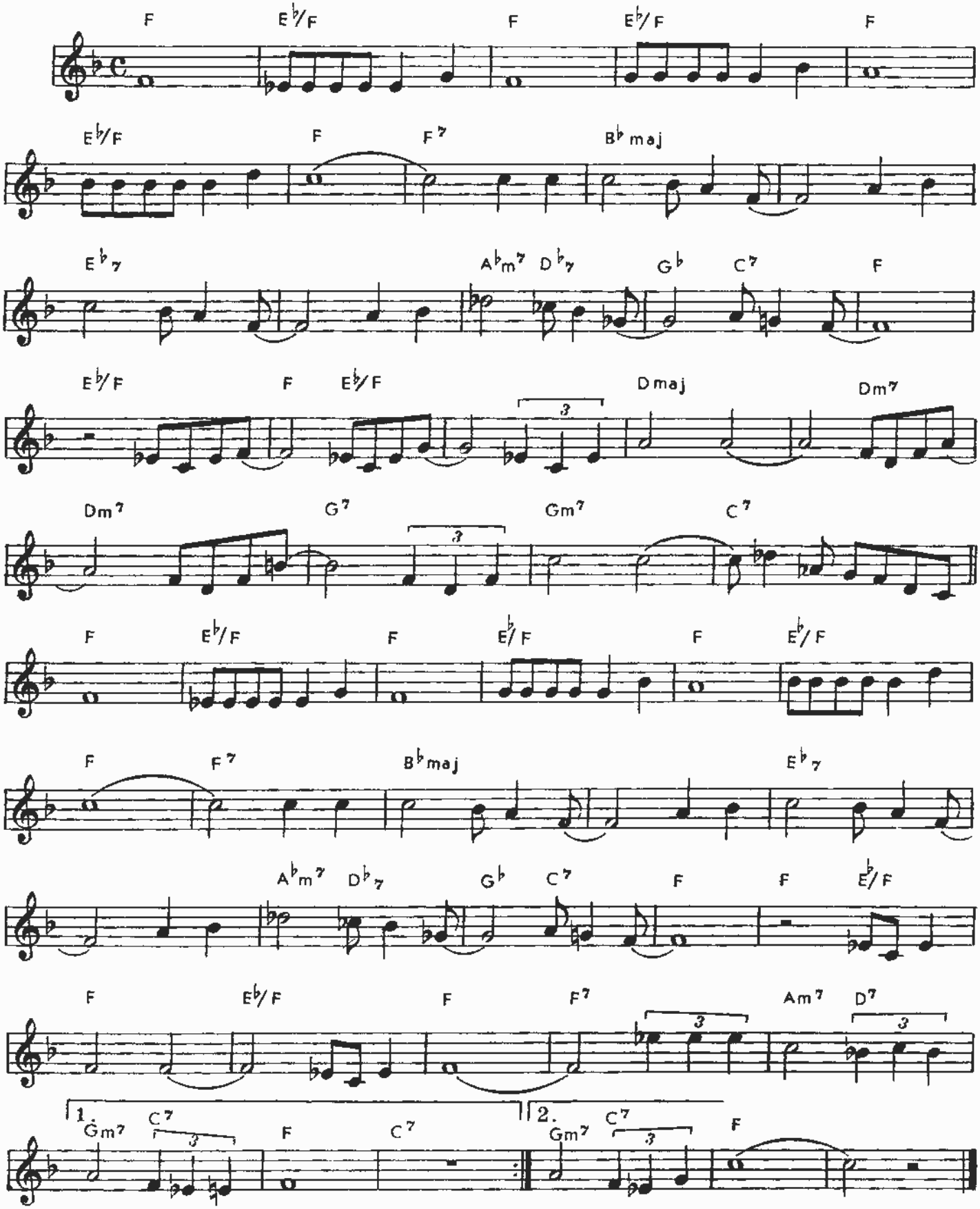

POINCIANA

Nat SIMON

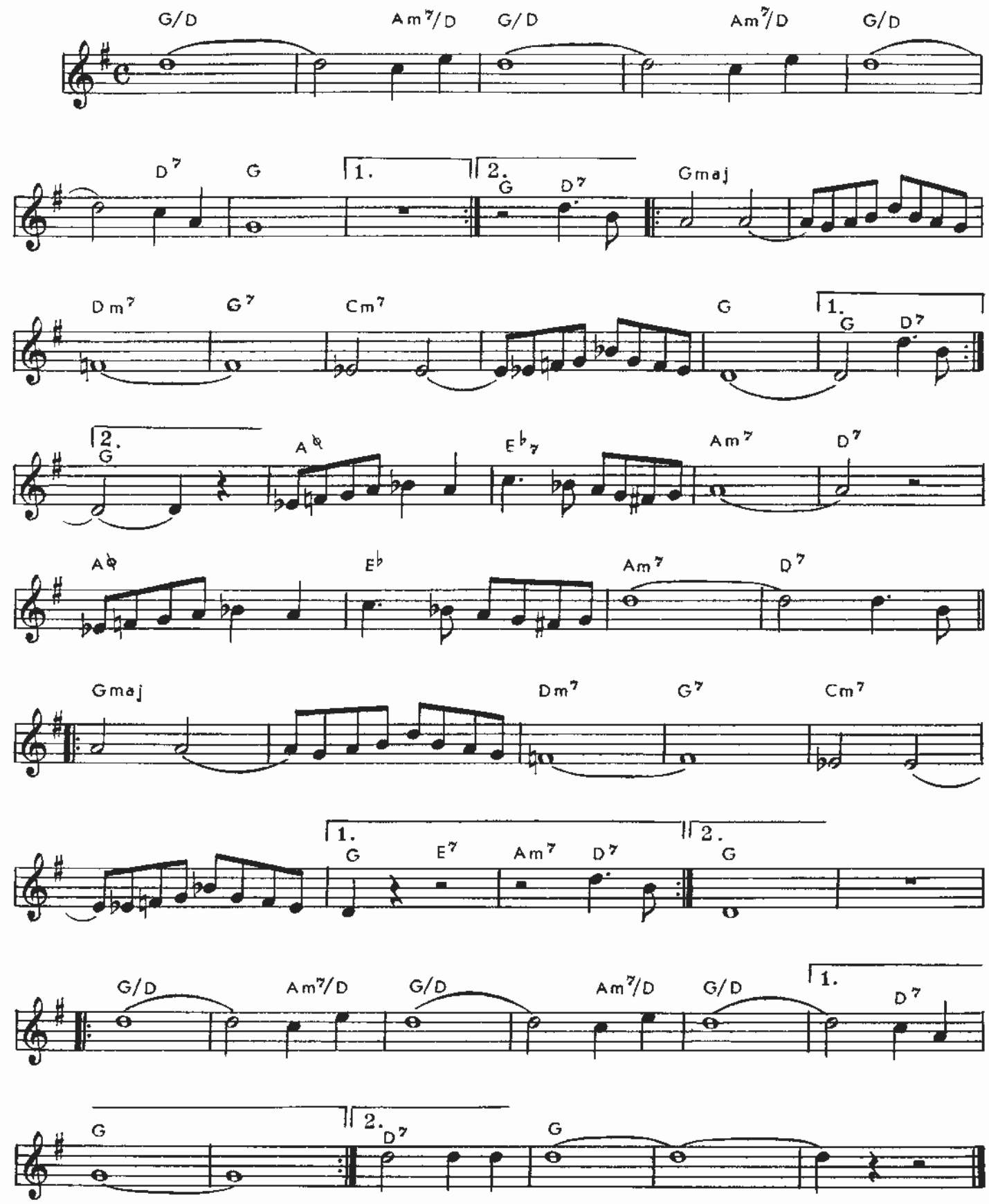

HOW DEEP IS THE OCEAN (HOW HIGH IS THE SKY)

Irving BERLIN

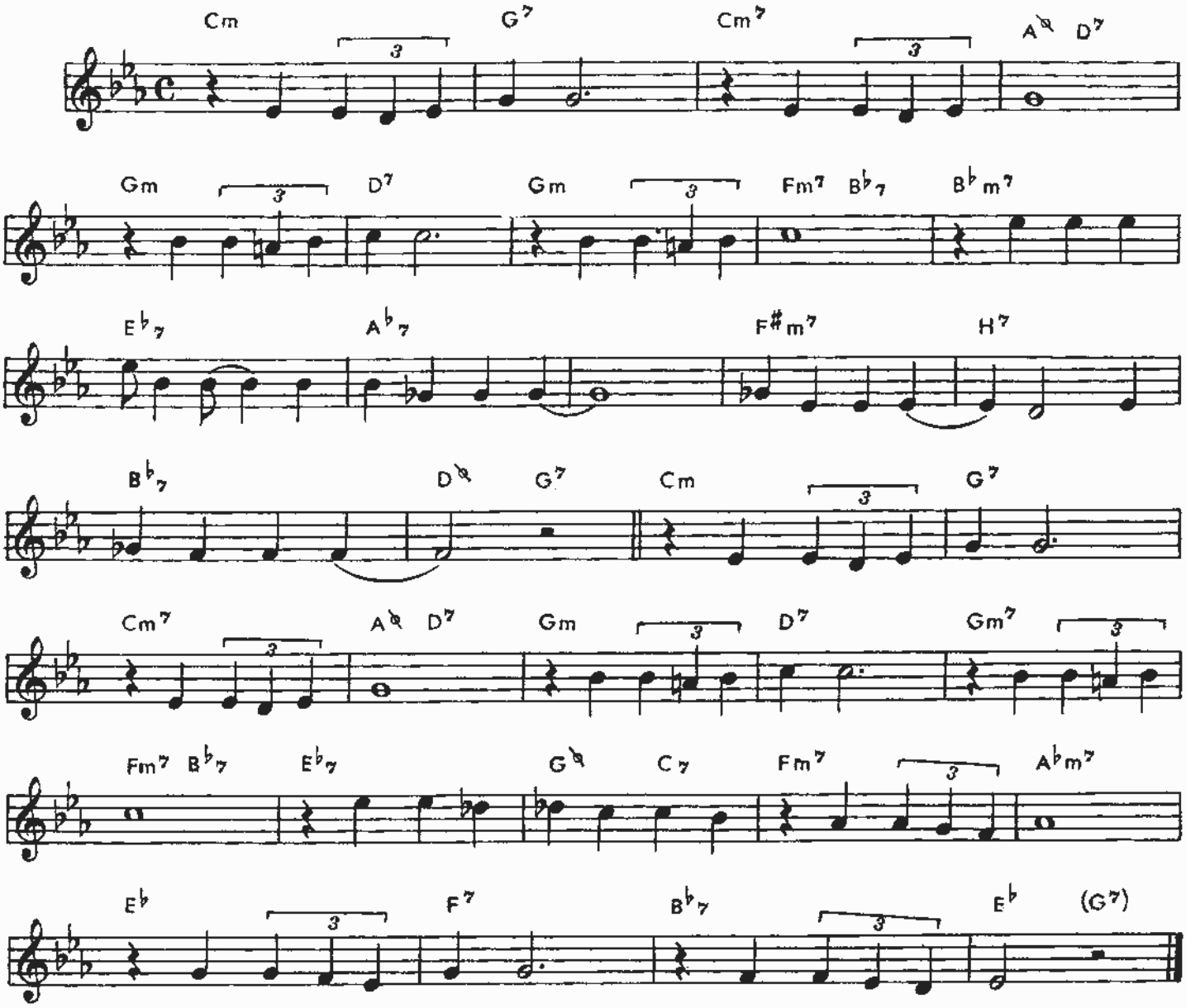

I'VE GOT YOU UNDER MY SKIN

Cole PORTER

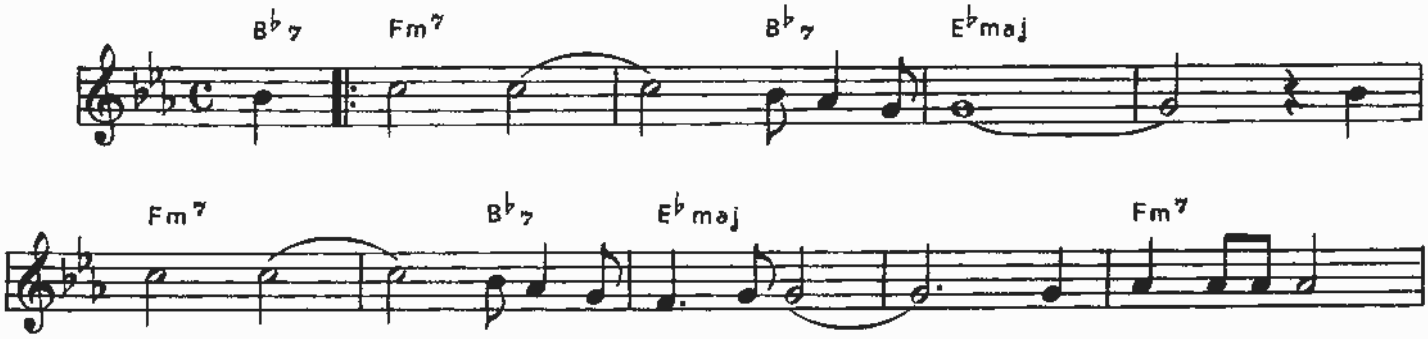

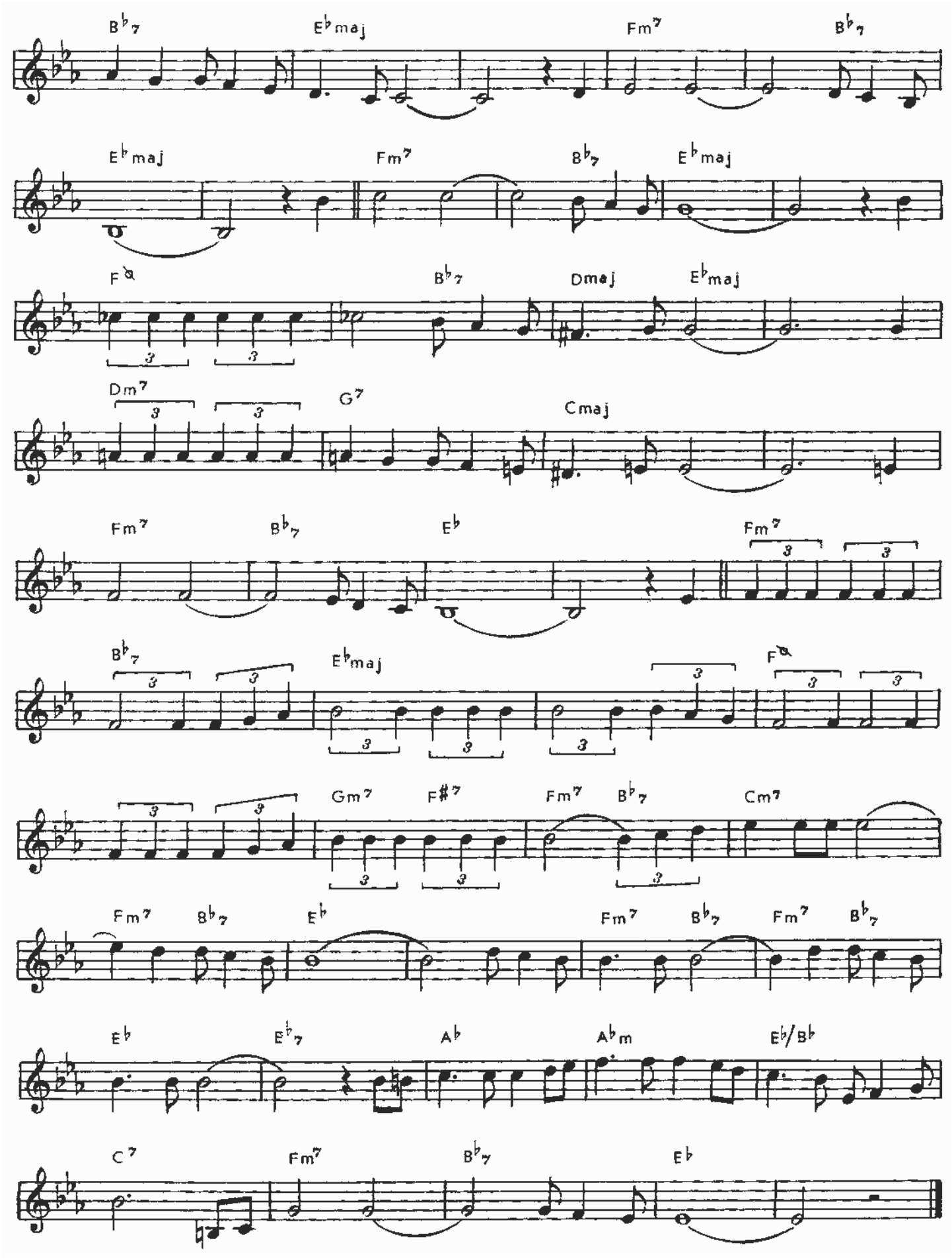
B♭7
E♭maj
Fm7
B♭7
E♭maj
Fm7
B♭7
E♭maj
F♯
B♭7
Dmaj
E♭maj
Dm7
G7
Cmaj
Fm7
B♭7
E♭
Fm7
B♭7
E♭maj
F♯
Gm7
F#7
Fm7
B♭7
Cm7
Fm7
B♭7
E♭
Fm7
B♭7
Fm7
B♭7
E♭
E♭7
A♭
A♭m
E♭/B♭
C7
Fm7
B♭7
E♭

THE TOUCH OF YOUR LIPS

Ray NOBLE

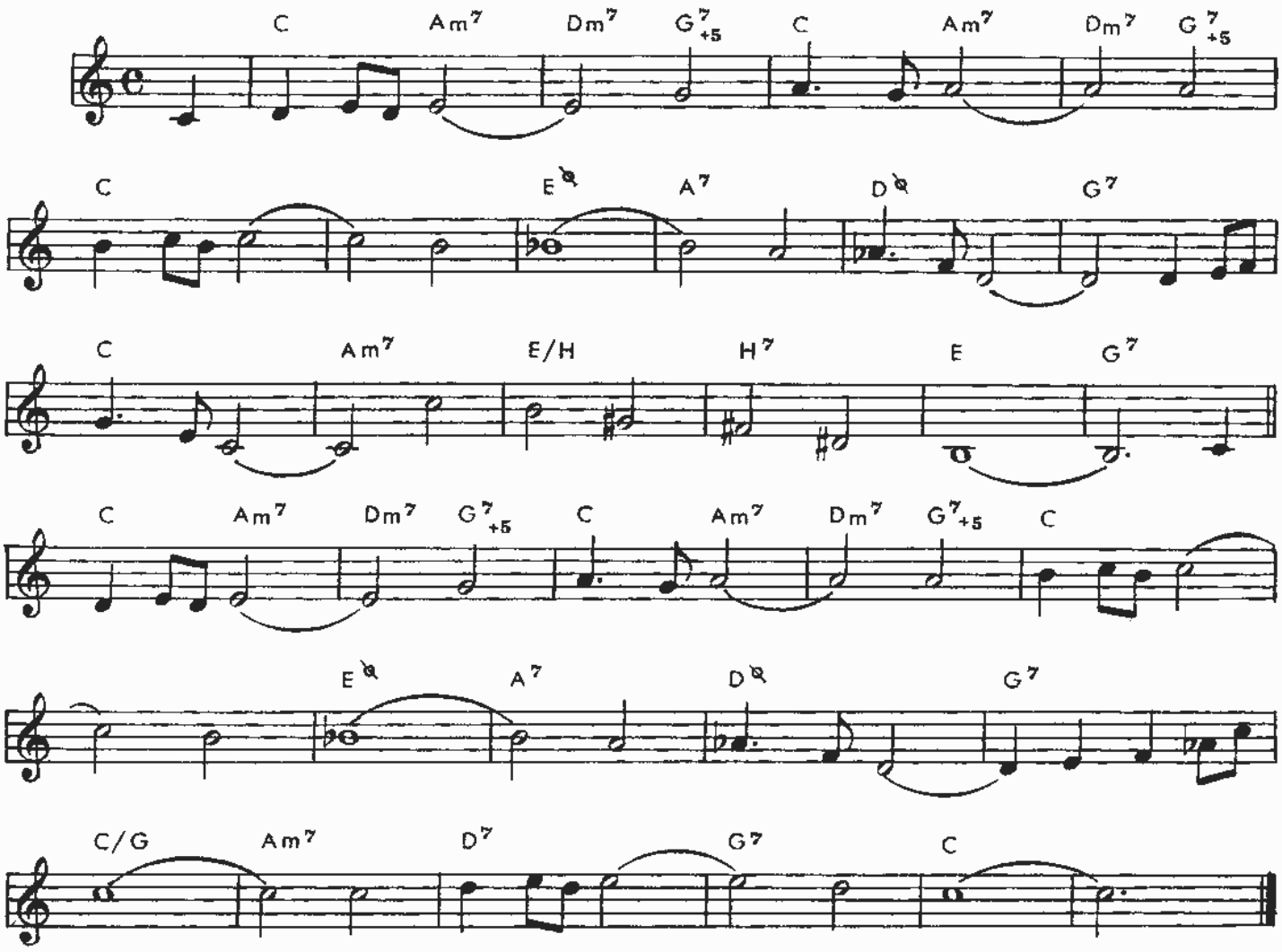

I GET A KICK OUT OF YOU

Cole PORTER

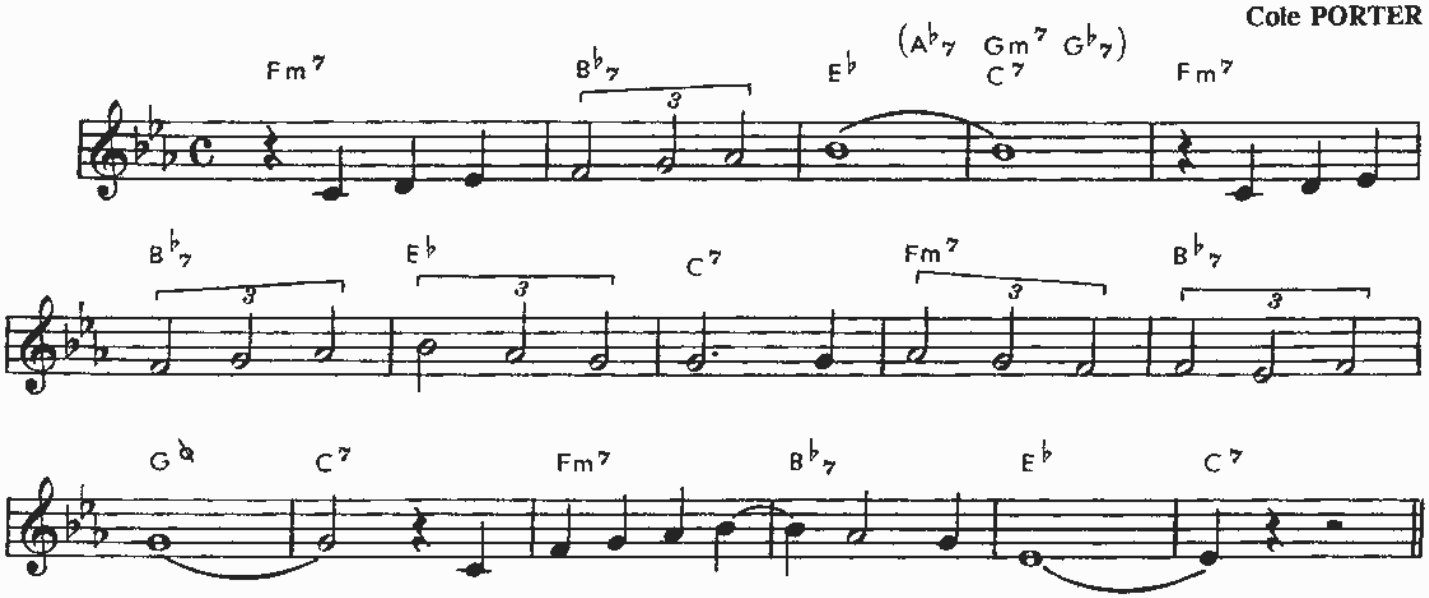

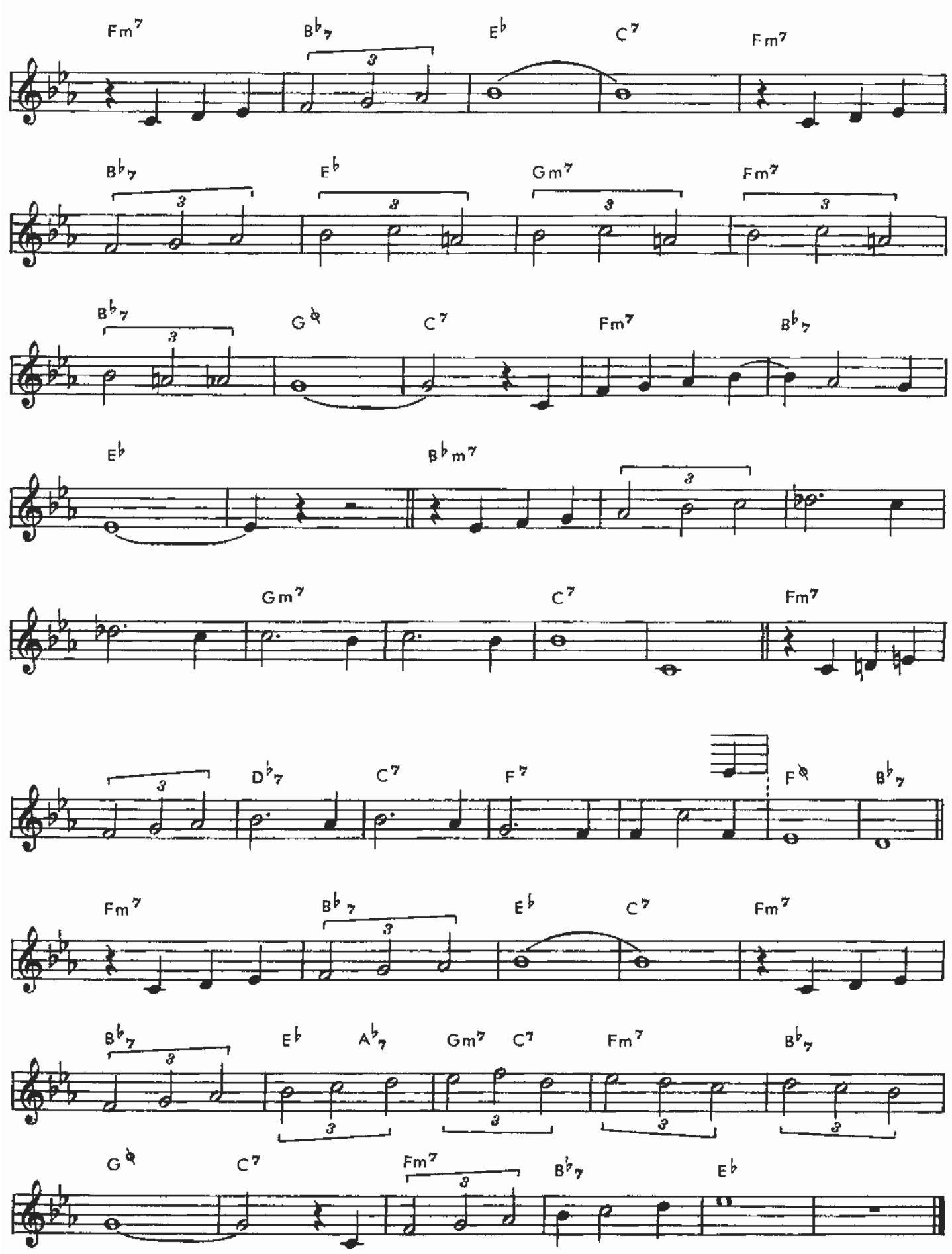
Fm7
B♭7
E♭
C7
Fm7
B♭7
E♭
Gm7
Fm7
B♭7
G♮
C7
Fm7
B♭7
E♭
B♭m7
Gm7
C7
Fm7
D♭7
C7
F7
F♮
B♭7
Fm7
B♭7
E♭
C7
Fm7
B♭7
E♭
A♭7
Gm7
C7
Fm7
B♭7
G♮
C7
Fm7
B♭7
E♭

BYE BYE BLACKBIRD

Ray HENDERSON

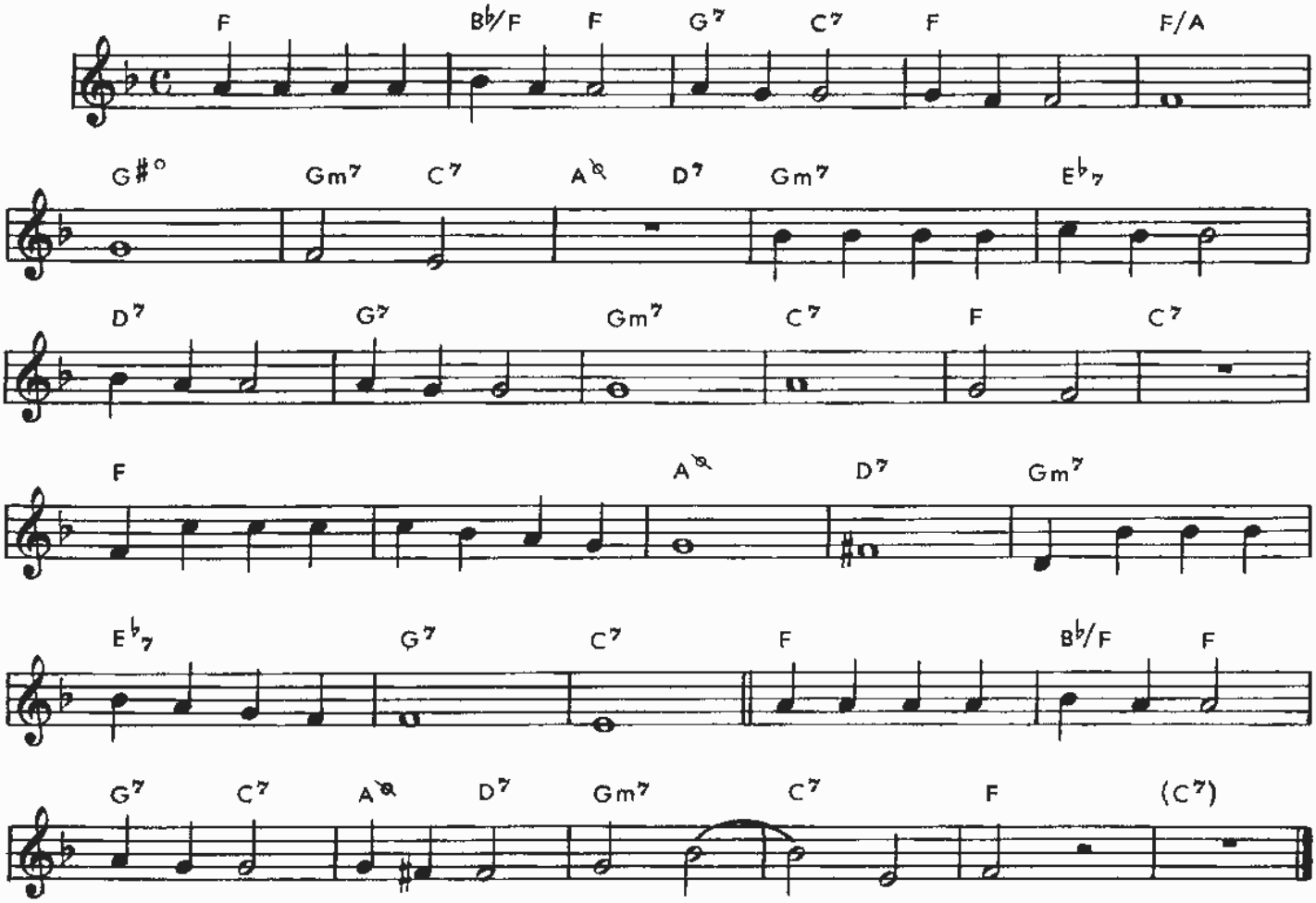

EMBRACEABLE YOU

George GERSHWIN

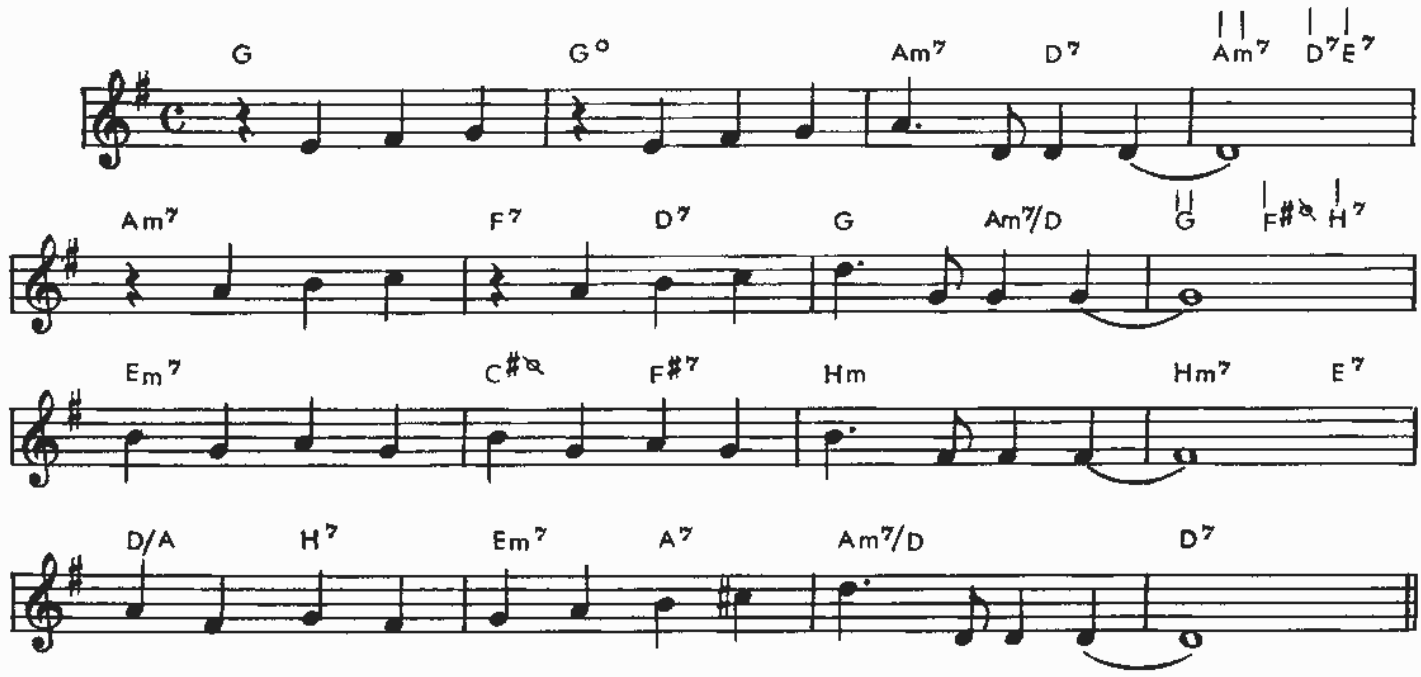

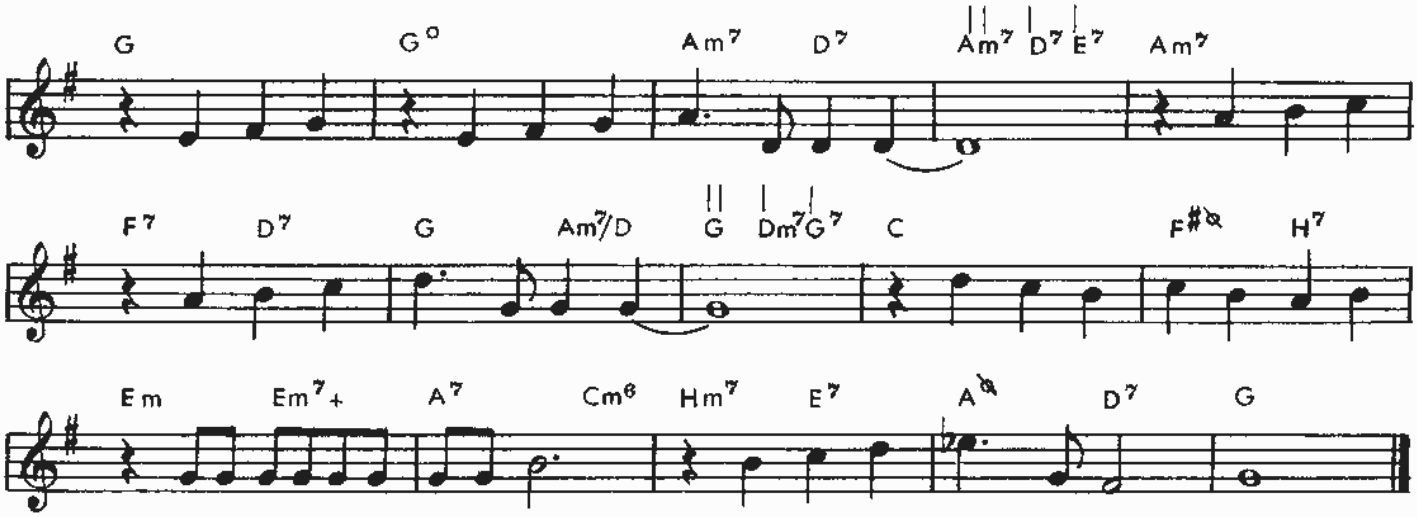

BUT NOT FOR ME

George GERSHWIN

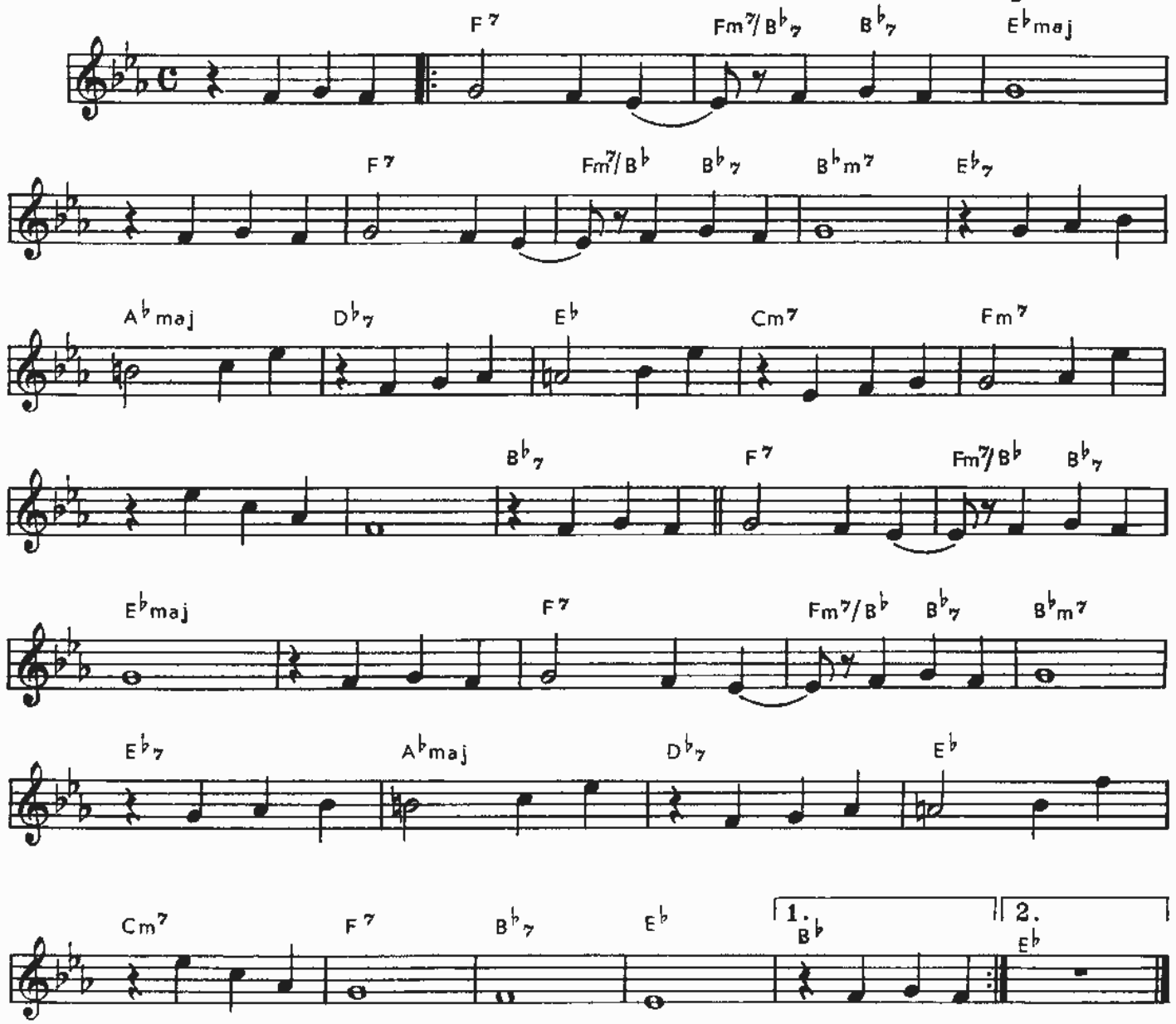

ANYTHING GOES

Cole PORTER

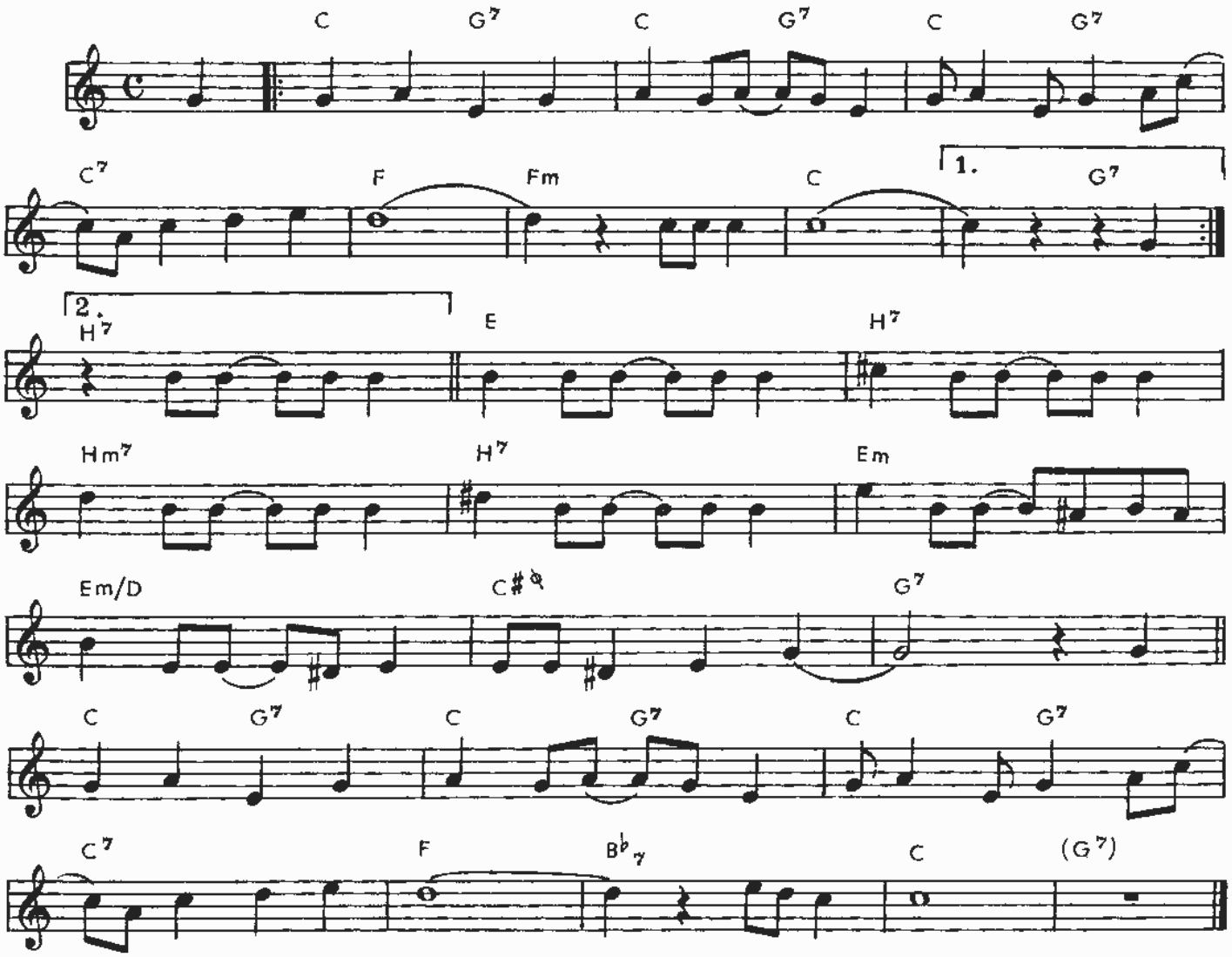

SWEET LORRAINE

Cliff BURWELL

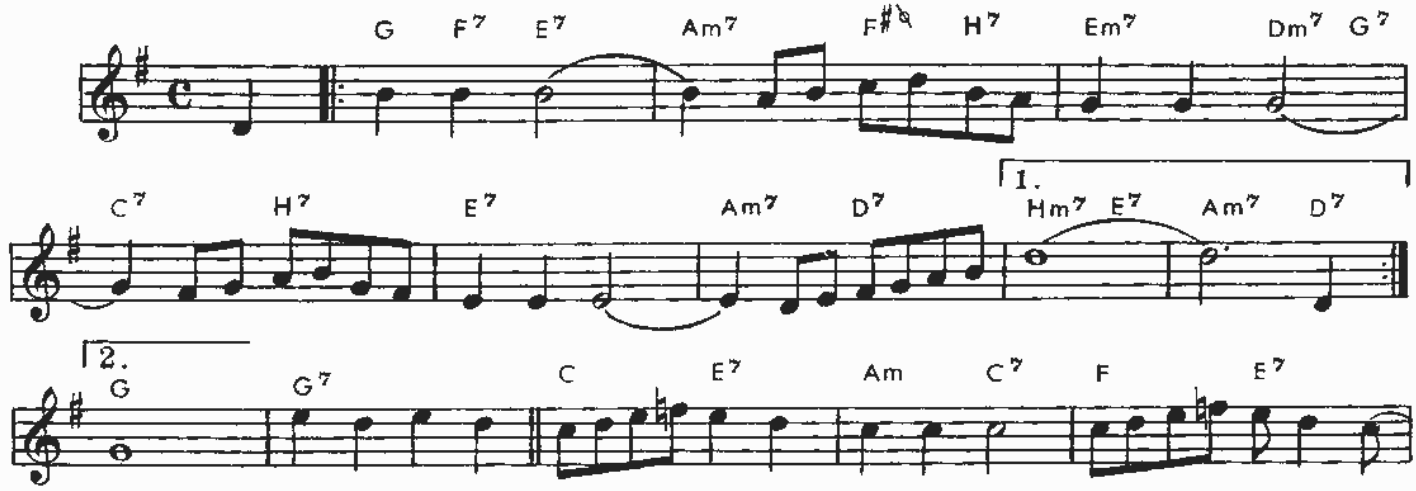

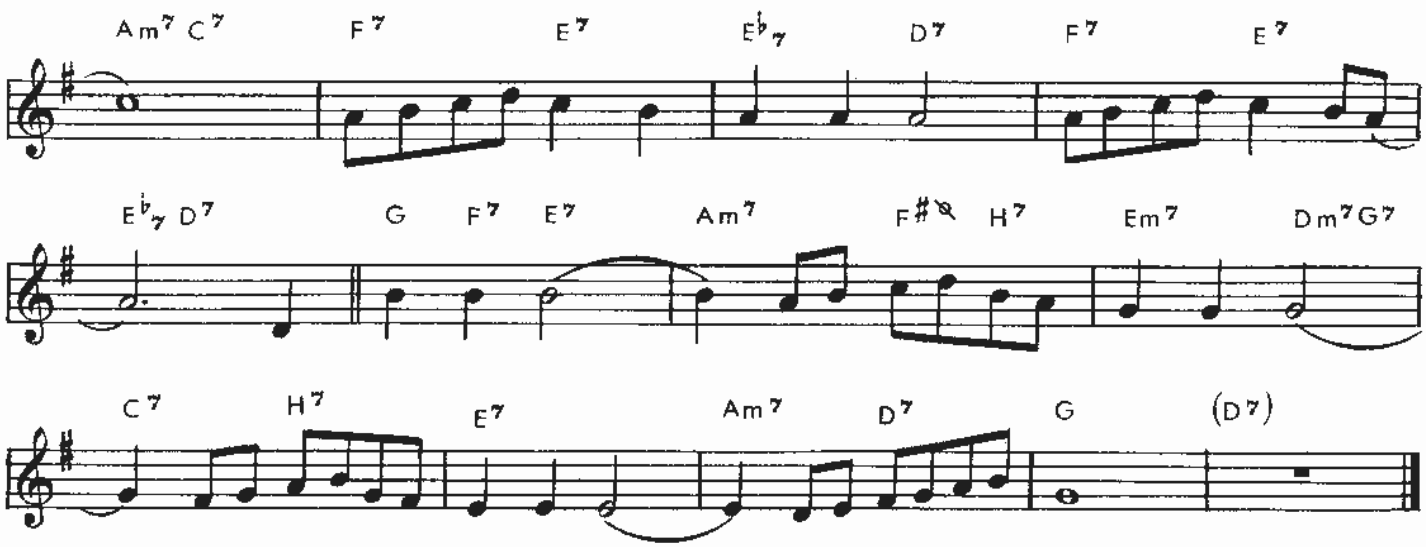

PRISONER OF LOVE

Russ COLOMBO
Clarence GASKILL

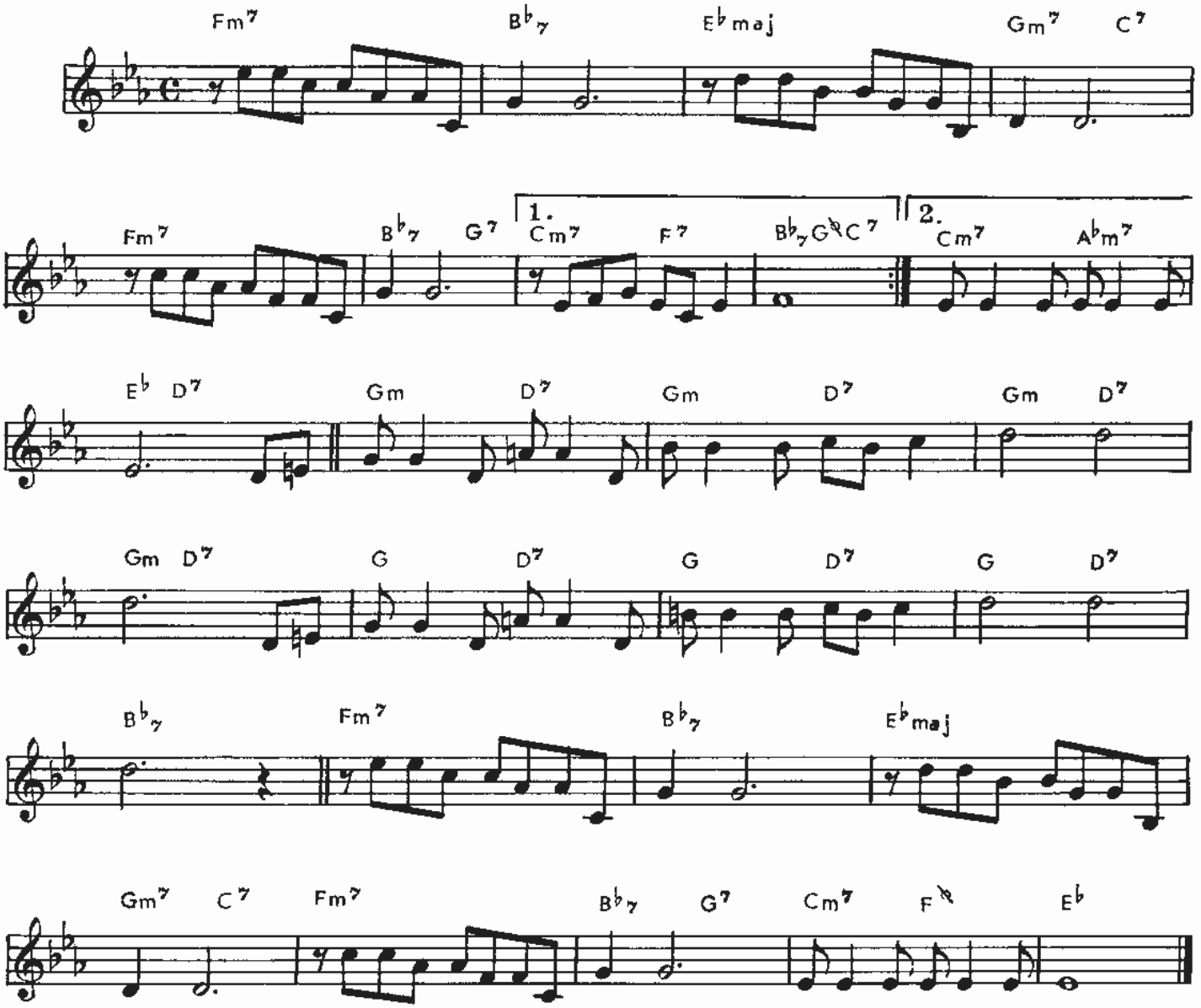

CLOSE TO YOU
(THEY LONG TO BE)

Burt BACHARACH

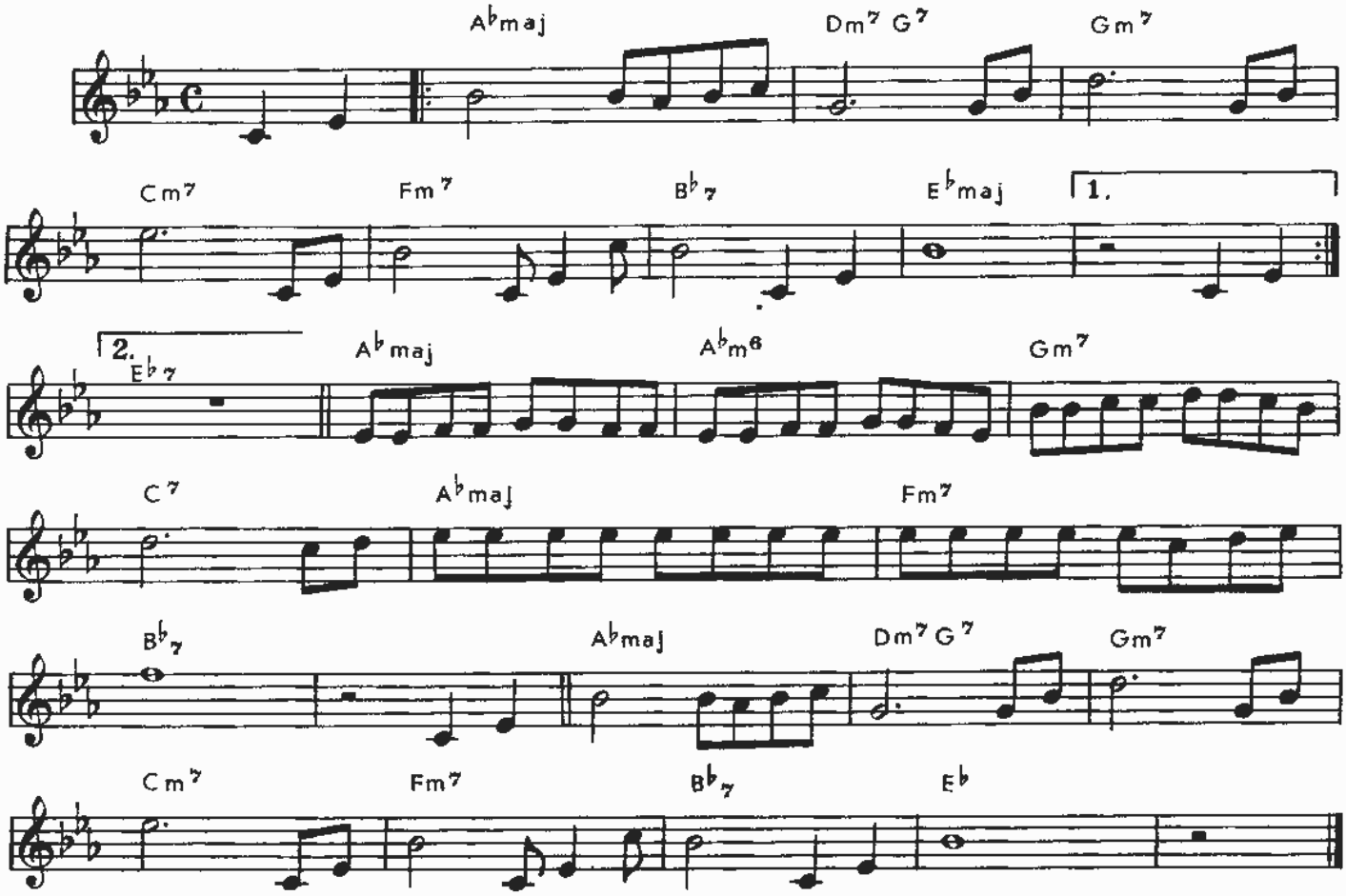

THIS LOVE OF MINE

Sol PARKER
Henry SANICOLA

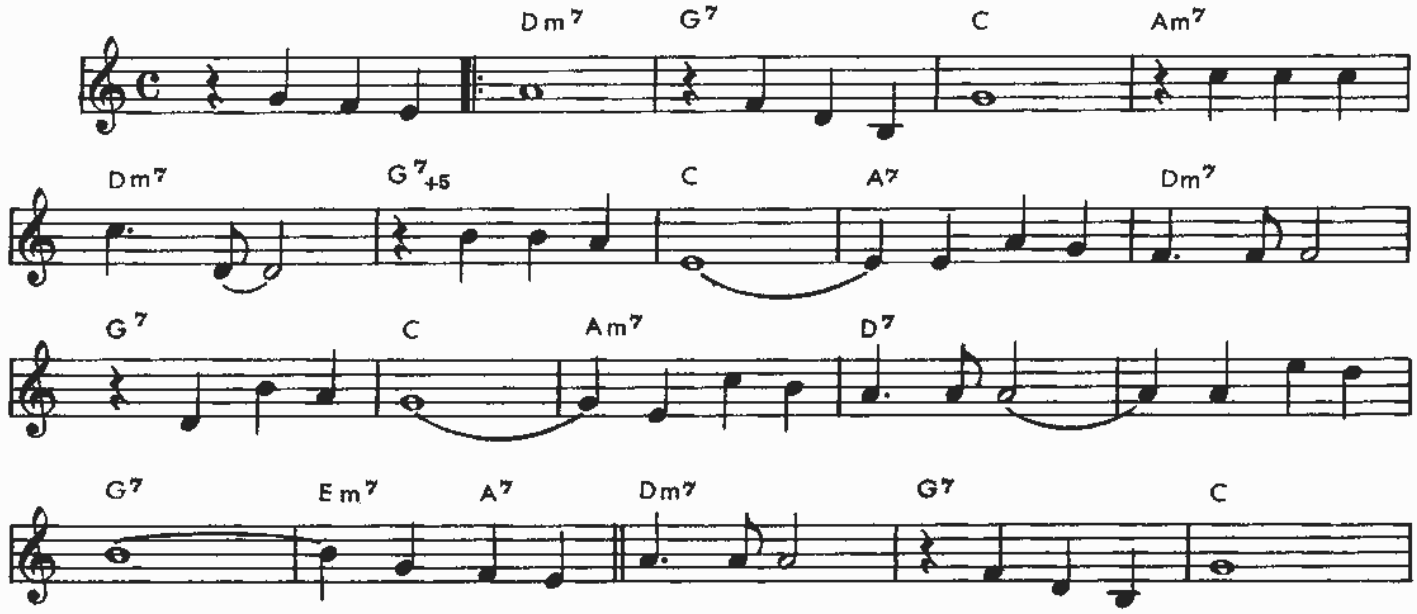

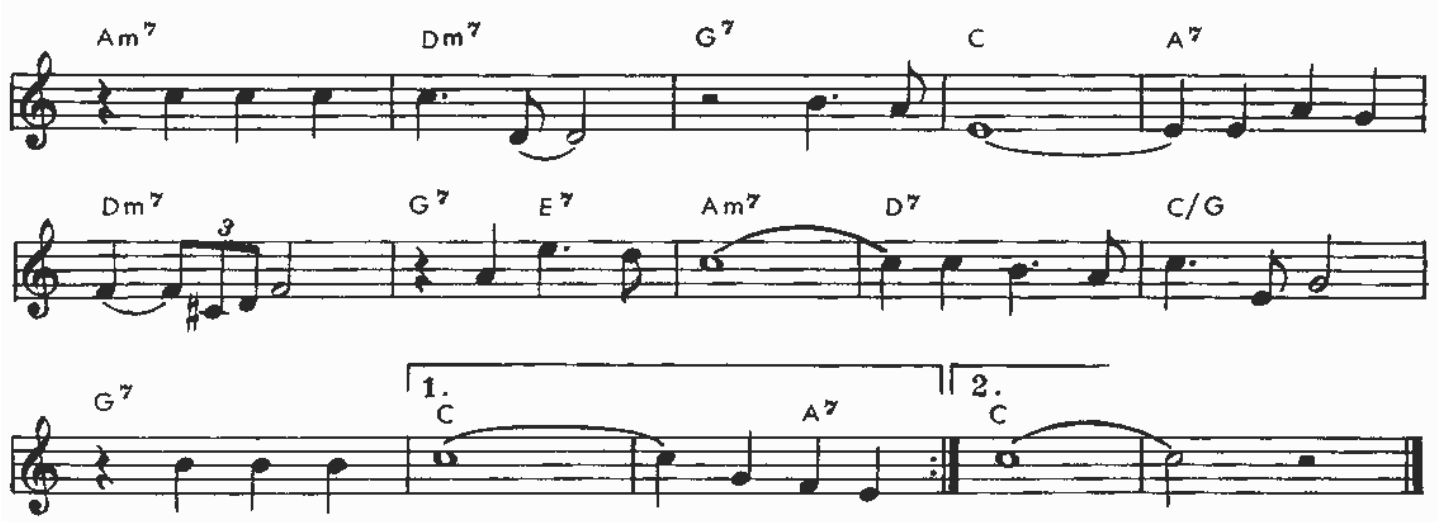

WHAT IS THIS THING CALLED LOVE

Cole PORTER

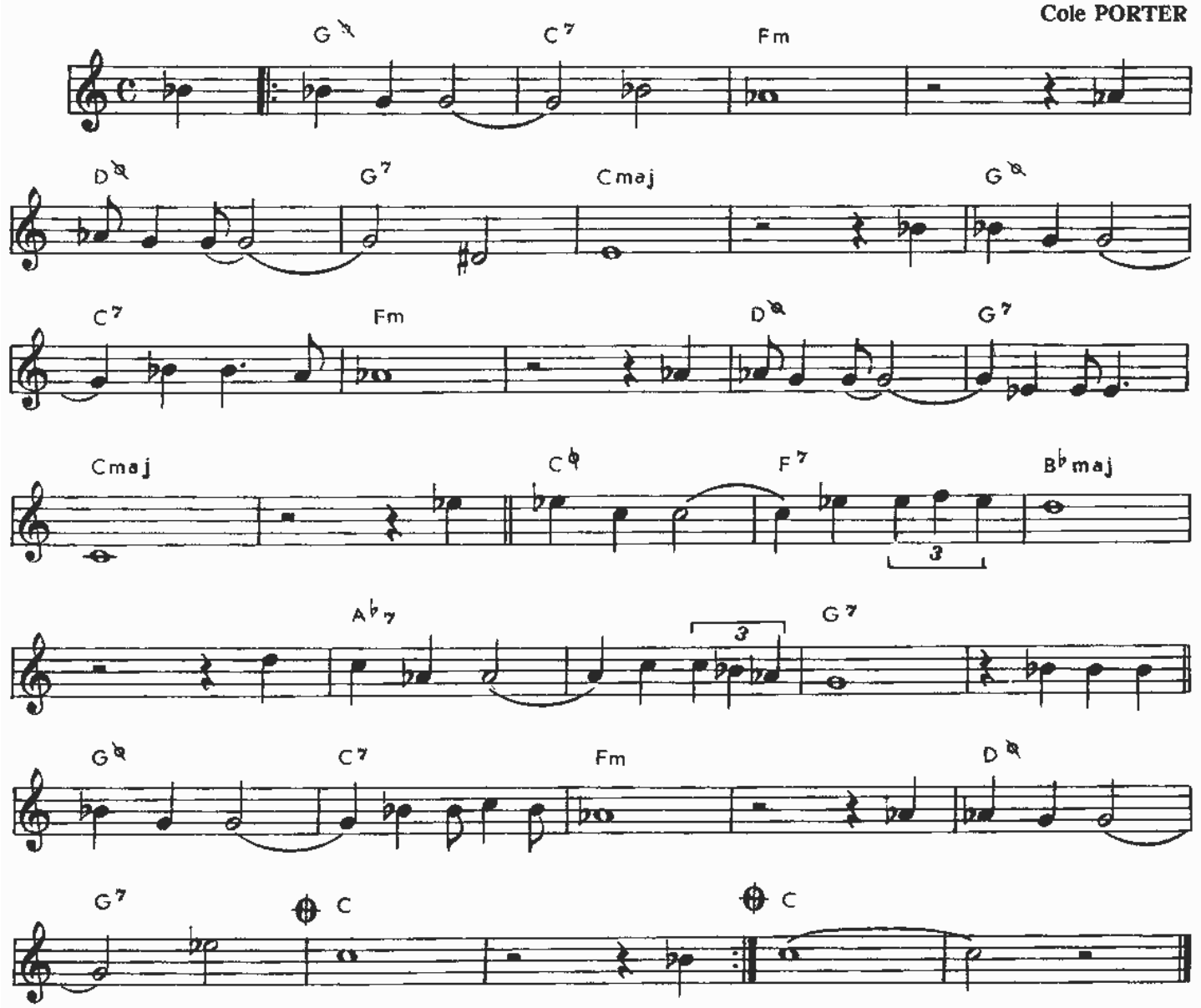

THE LADY IS A TRAMP

Richard RODGERS

C | E♭7 | Dm7 | G7 | C
E♭7 | Dm7 | G7 | C | C7
F | D♯ | C/G | G7 | C | 1. G7
2. C | Dm7 | G7 | Em7 | A7 | Dm7
G7 | C | A7 | D7 | G7 | C | E♭7
Dm7 | Hm7 E7 | Am7 | D7 | G7 | C

I CAN'T GET STARTED

Vernon DUKE

Cmaj | Am7 | Dm7 | G7 | E7 | Am7
D7 | G7 | Cmaj | Am7 | Dm7 | G7 | 1. E7 A7 | D7 | G7
2. Cmaj | Em7 A7 | Em7 | A7 | Dmaj

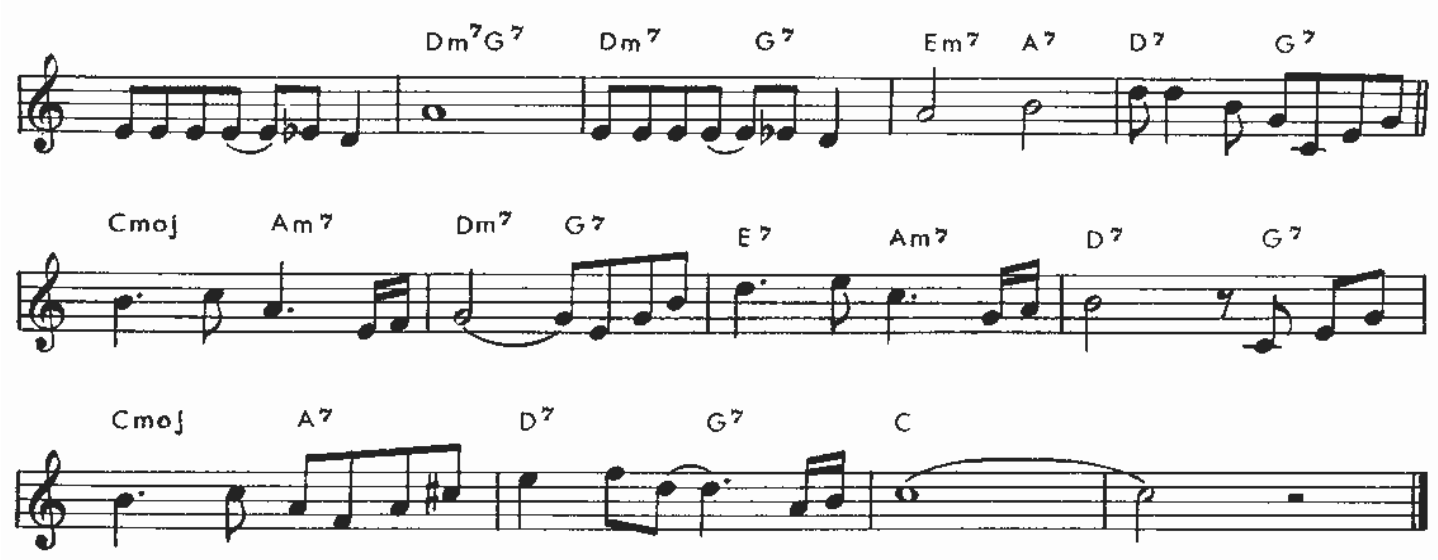

APRIL IN PARIS

Vernon DUKE

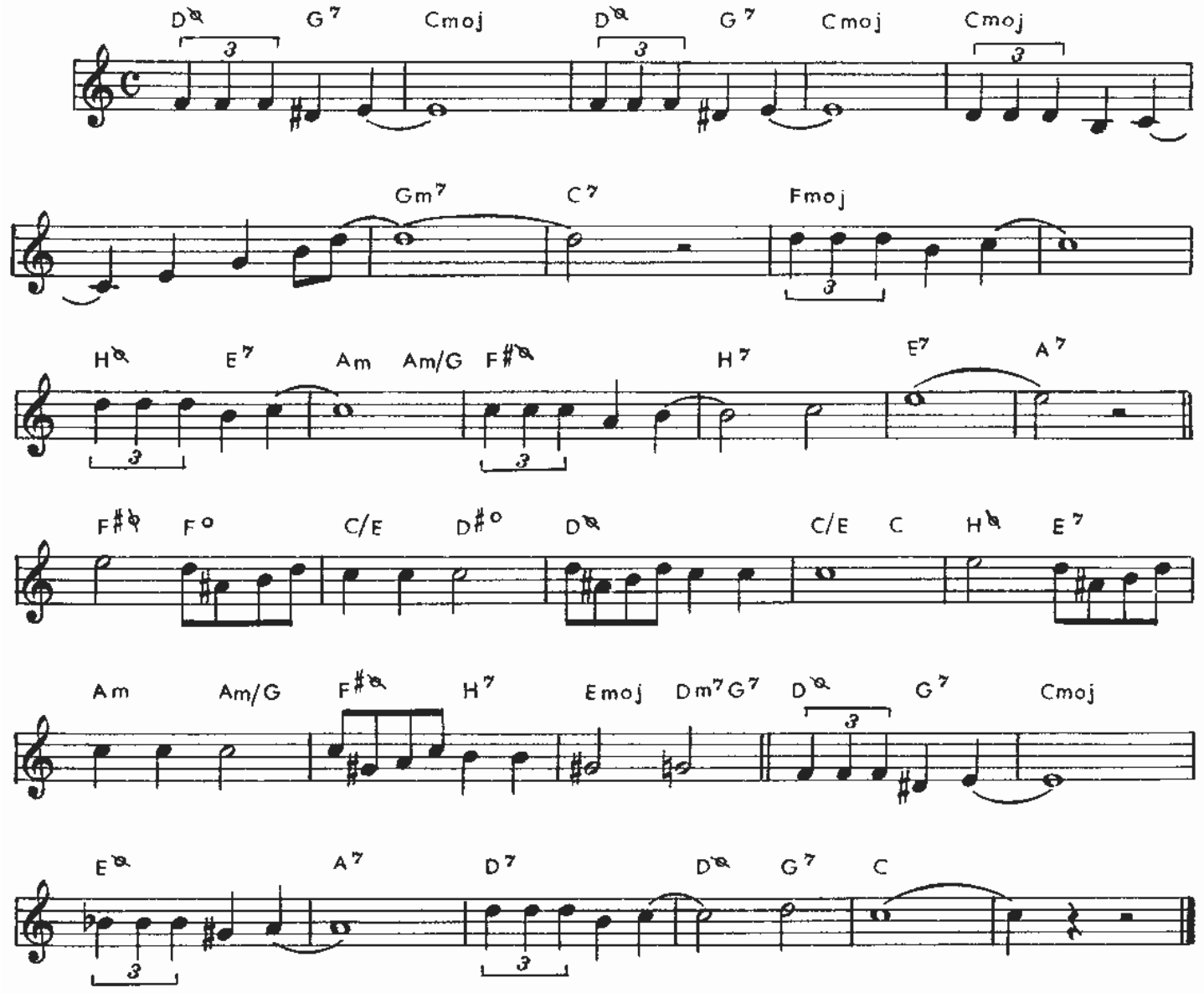

SOMETIME AGO

Sergio MIHANOVITCH

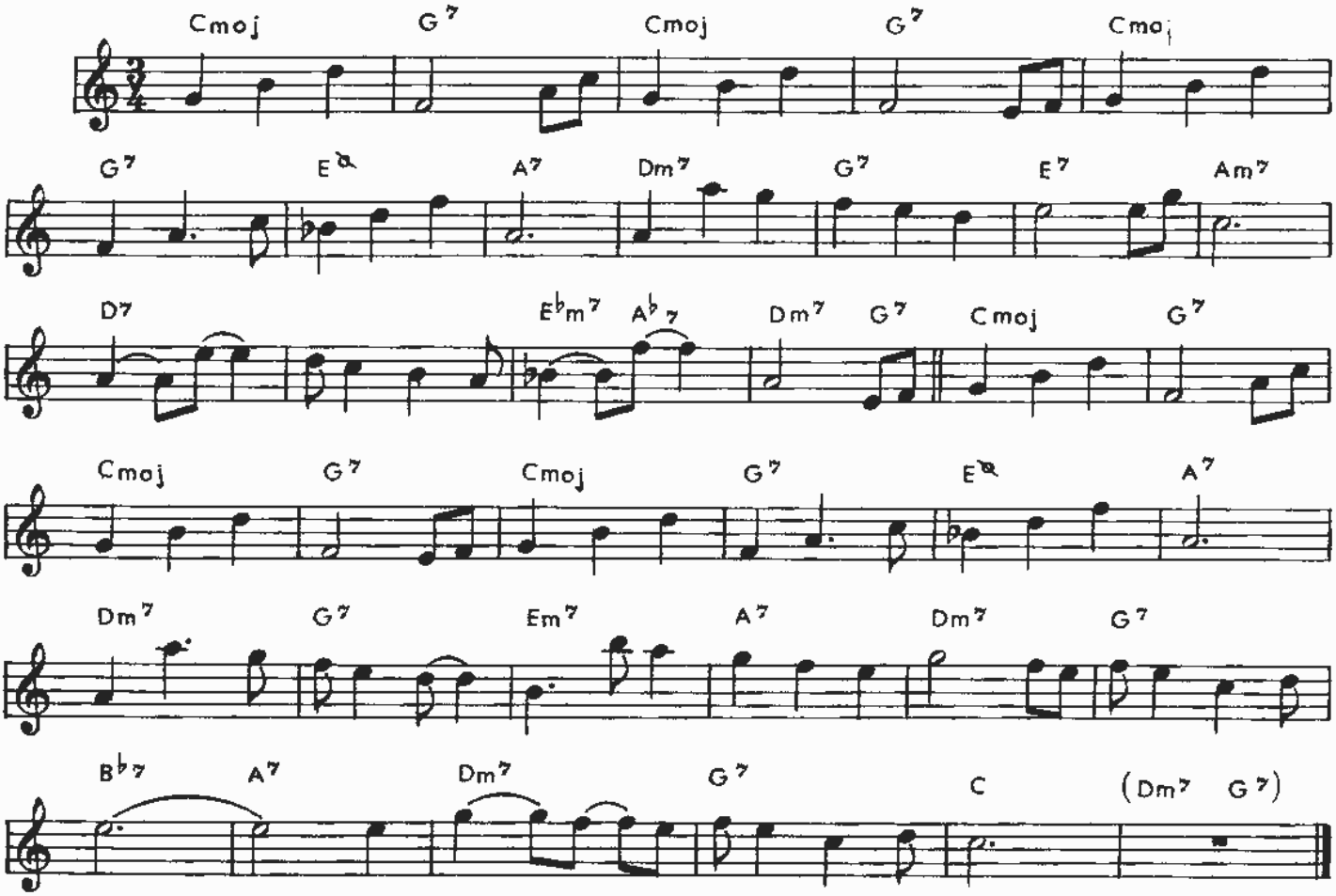

ON THE STREET WHERE YOU LIVE

Frederick LOEWE

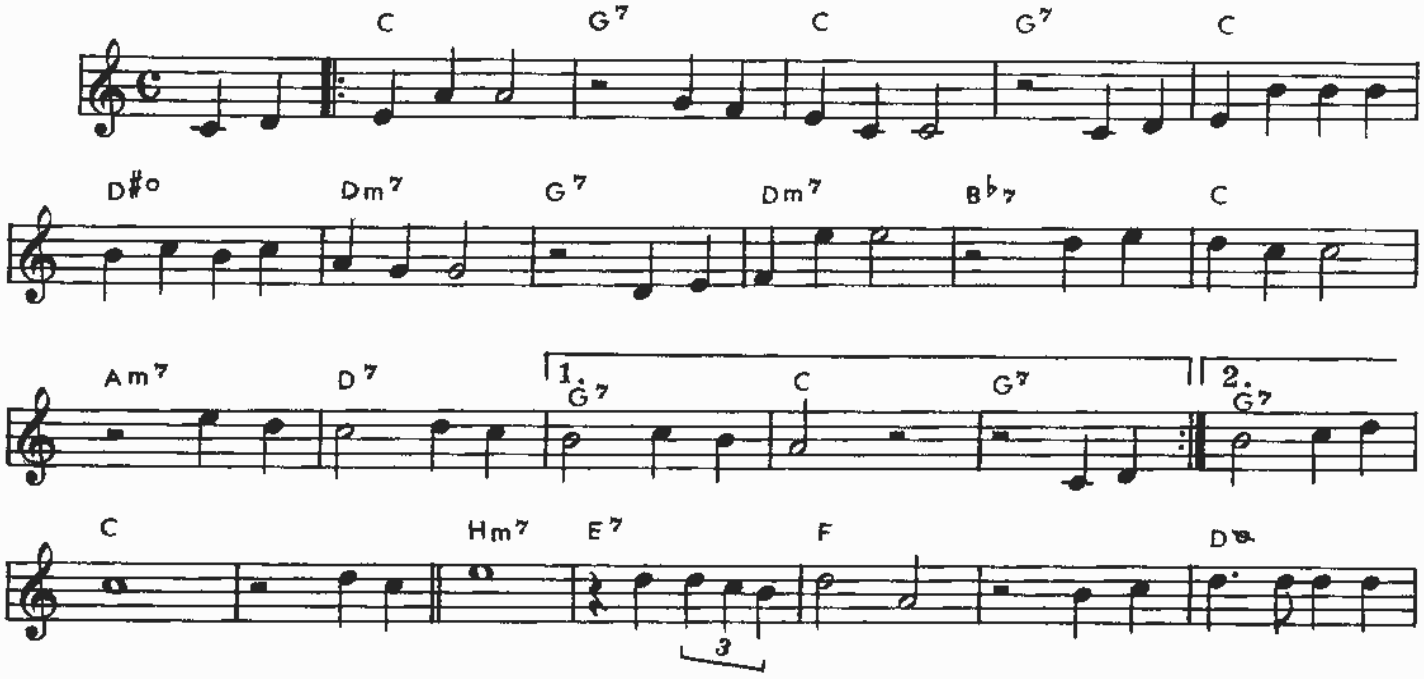

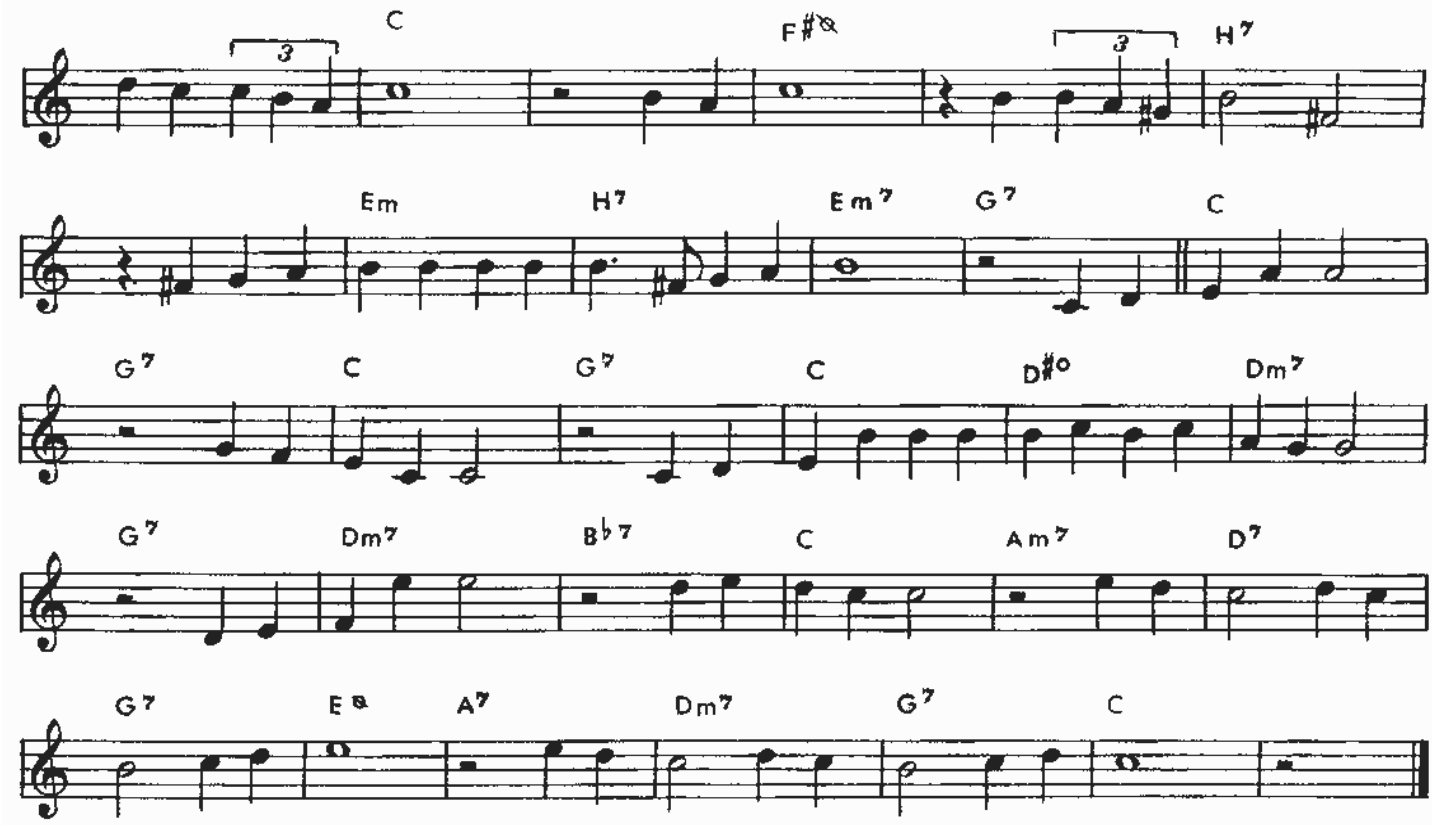

WALKIN' MY BABY BACK HOME

Fred AHLERT
Harry RICHMAN

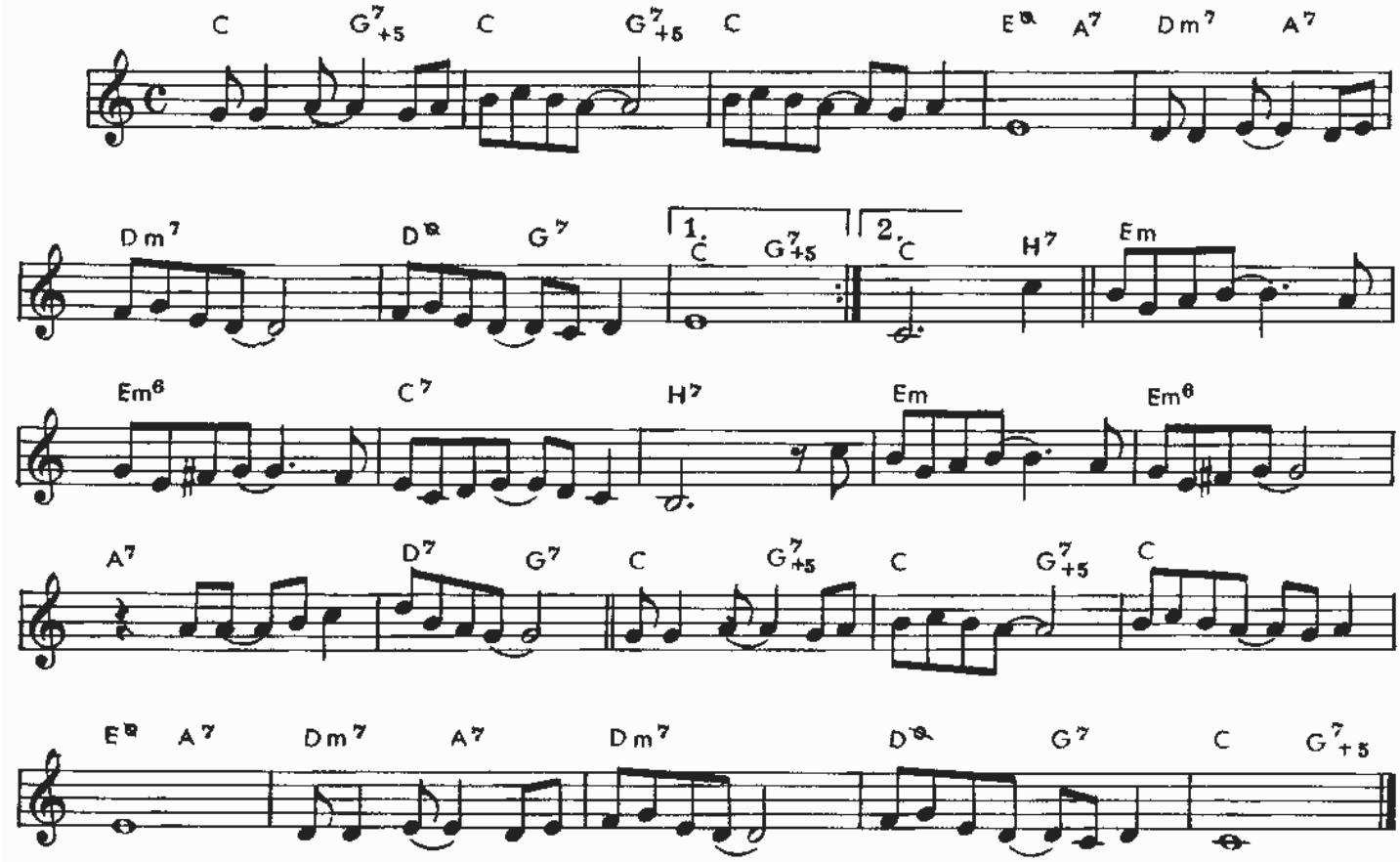

LOVER

Richard RODGERS

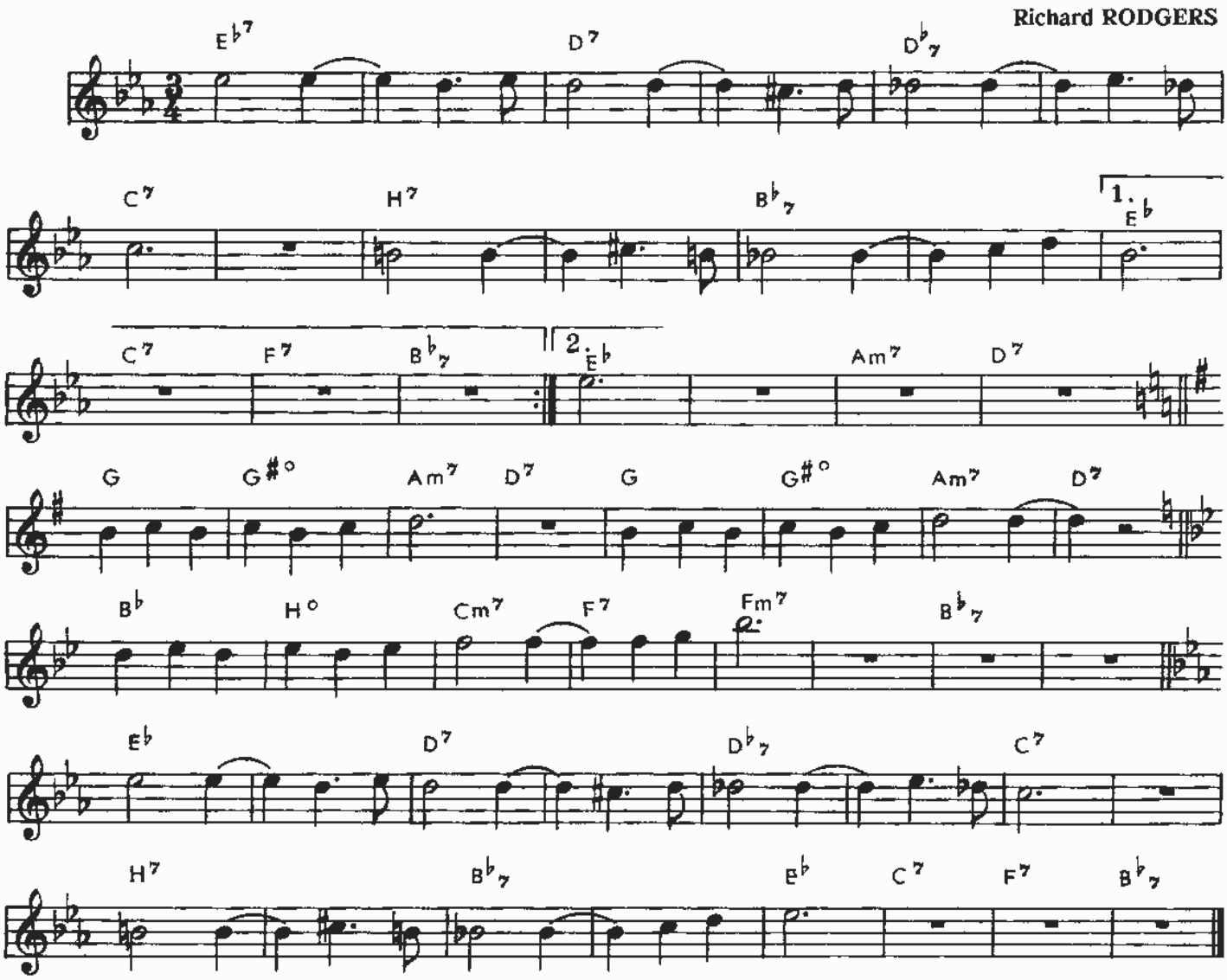

TAKE FIVE

Paul DESMOND

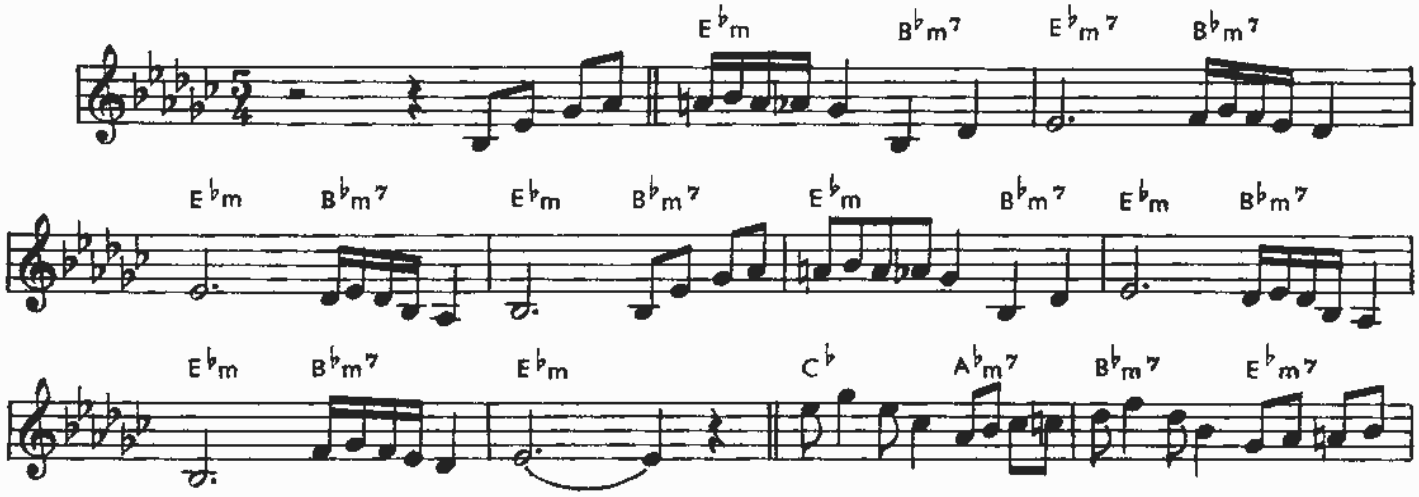

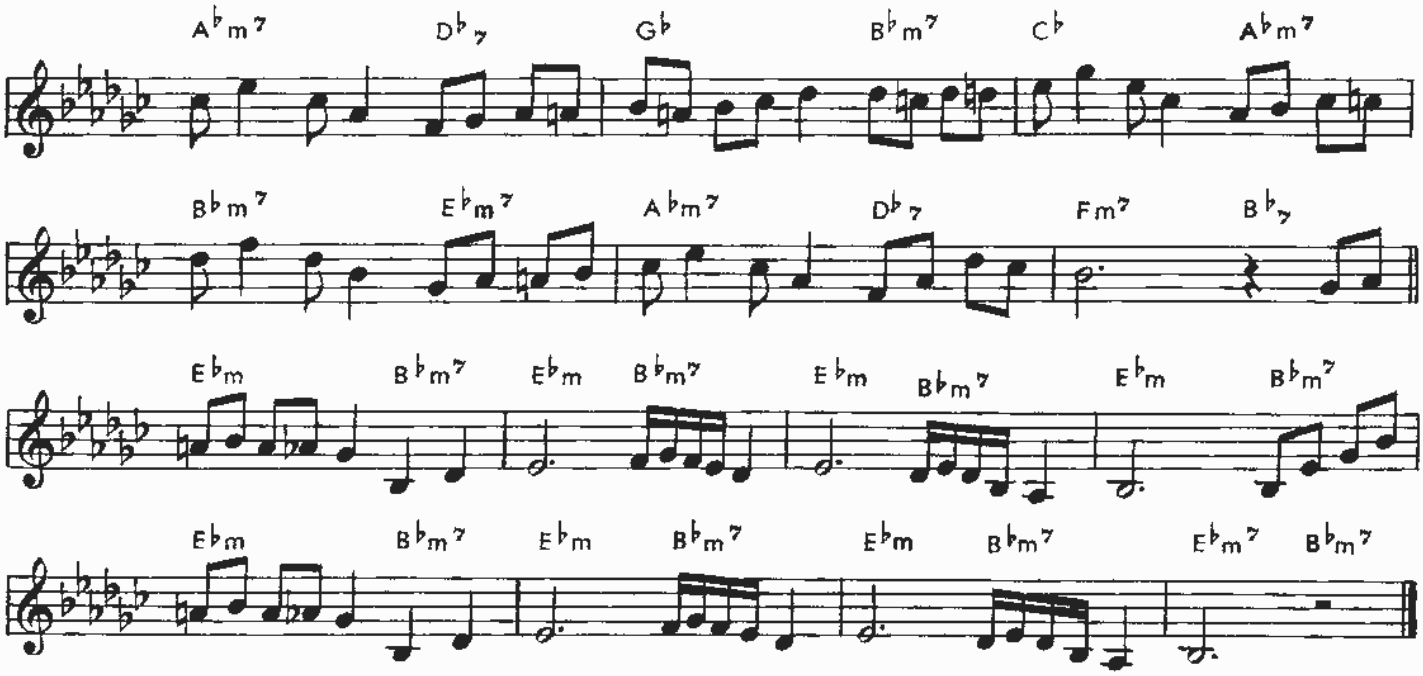

WE'LL BE TOGETHER AGAIN

Carl FISCHER

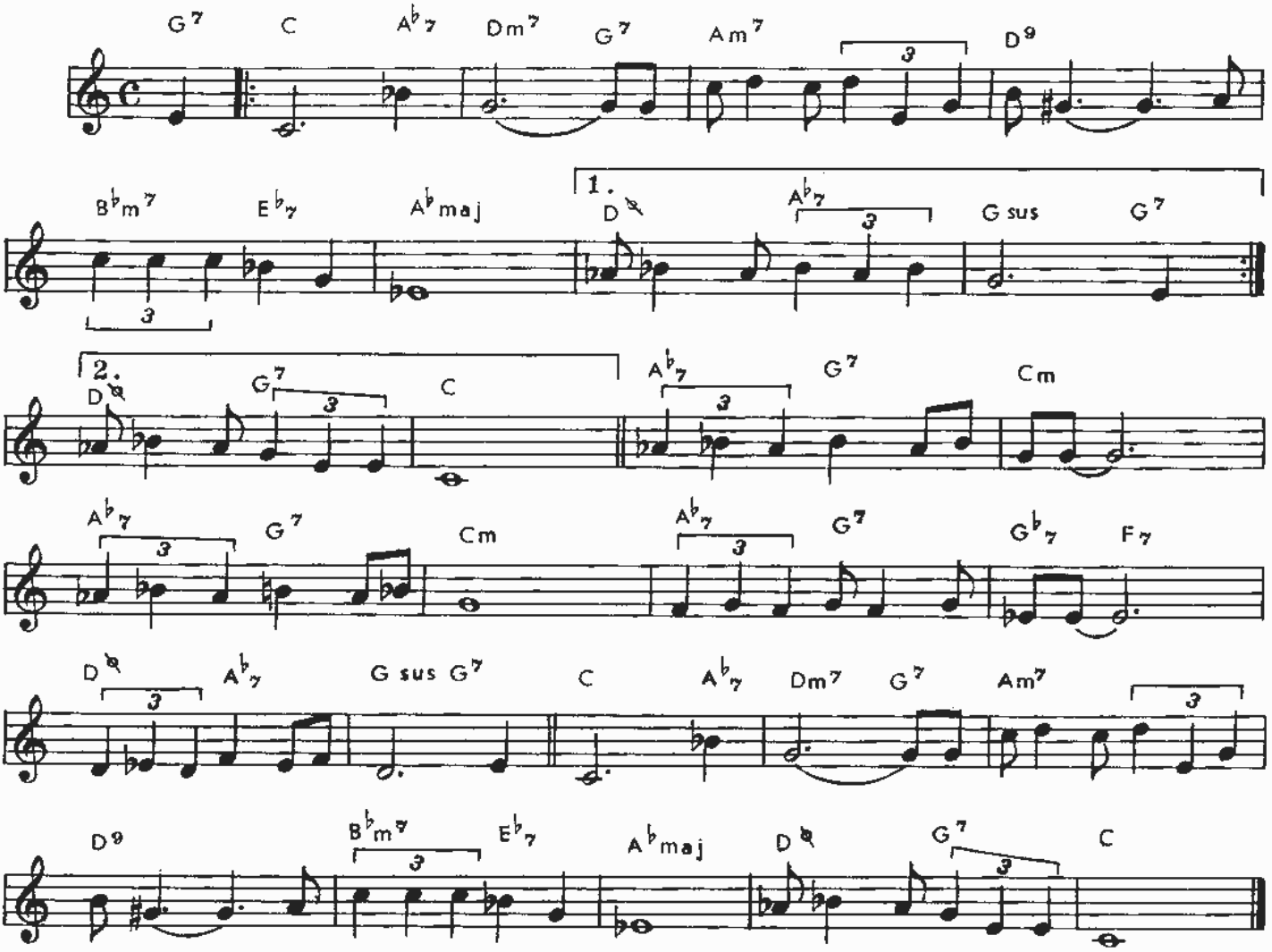

SHINY STOCKING

Frank FOSTER

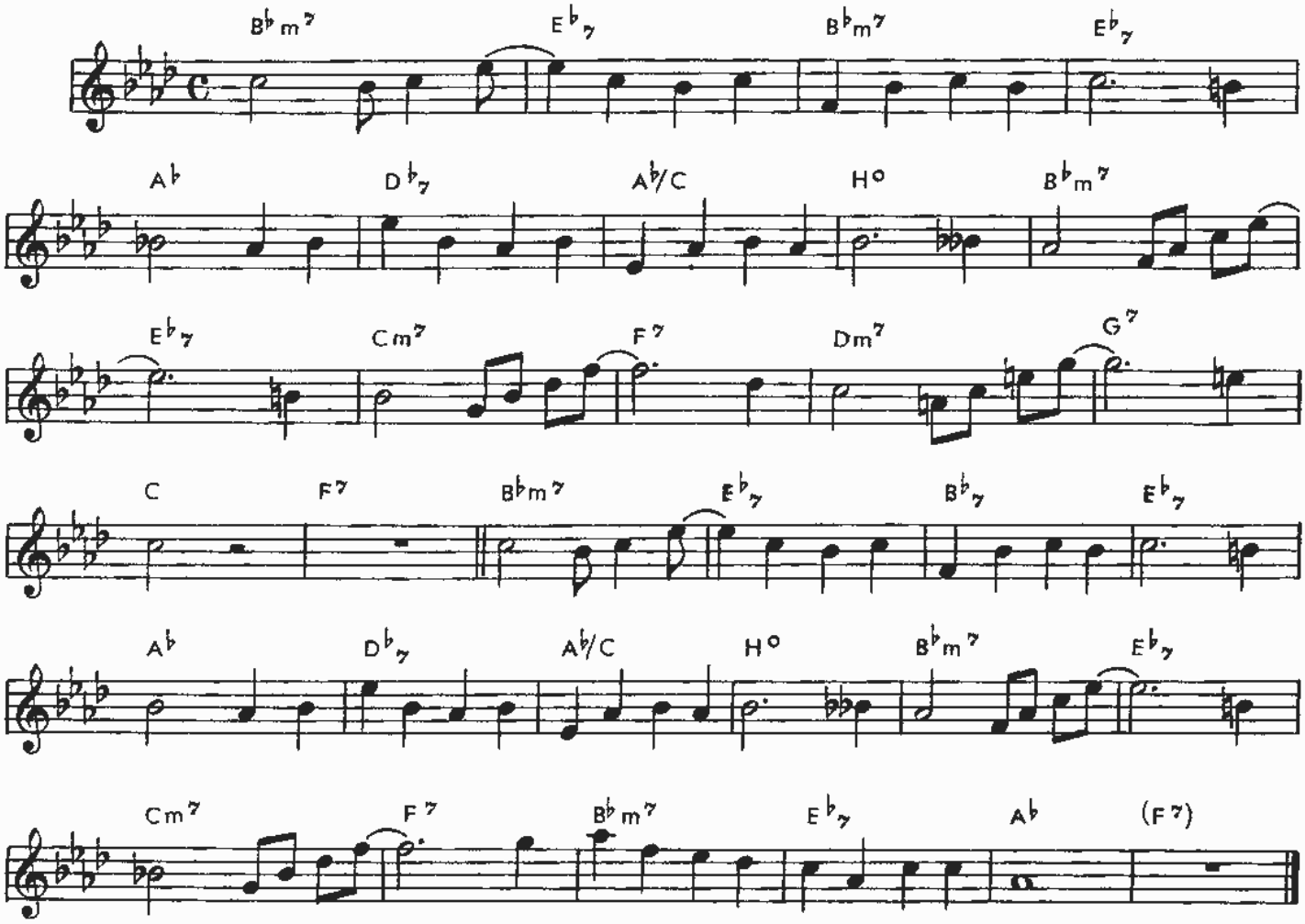

LIKE SOMEONE IN LOVE

Jimmy Van HEUSEN

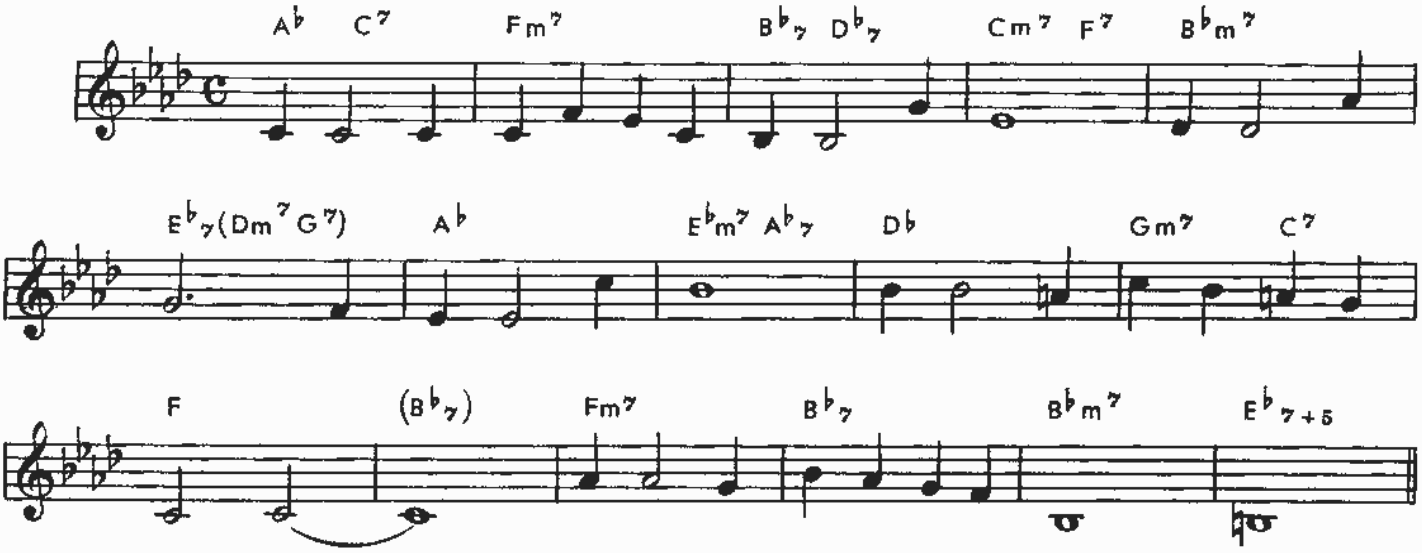

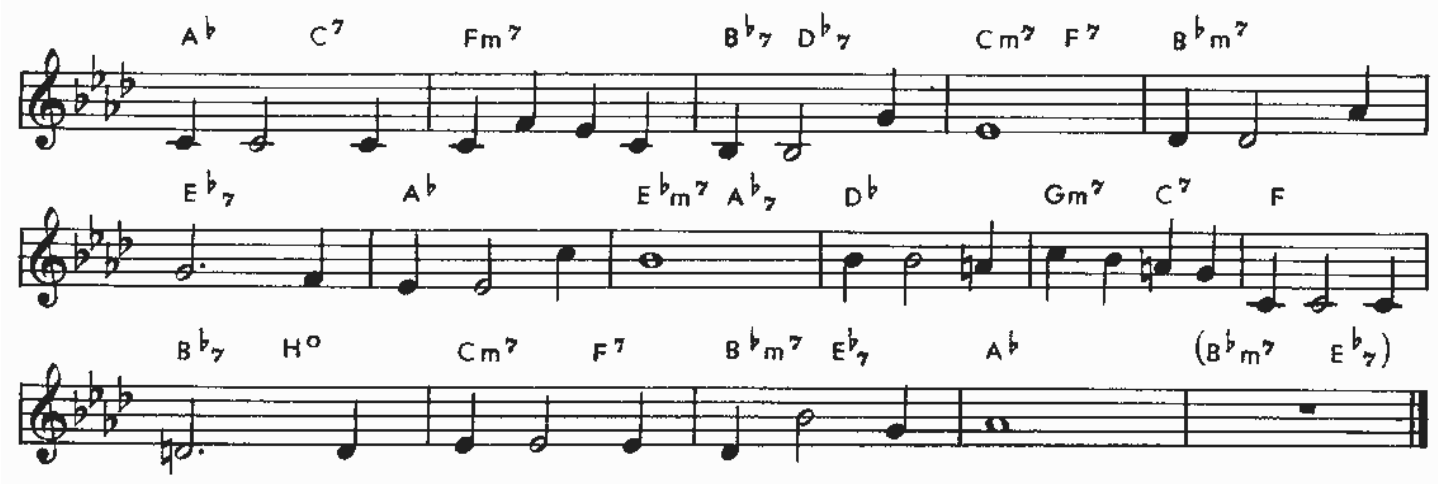

UNFORGETTABLE

Irving GORDON

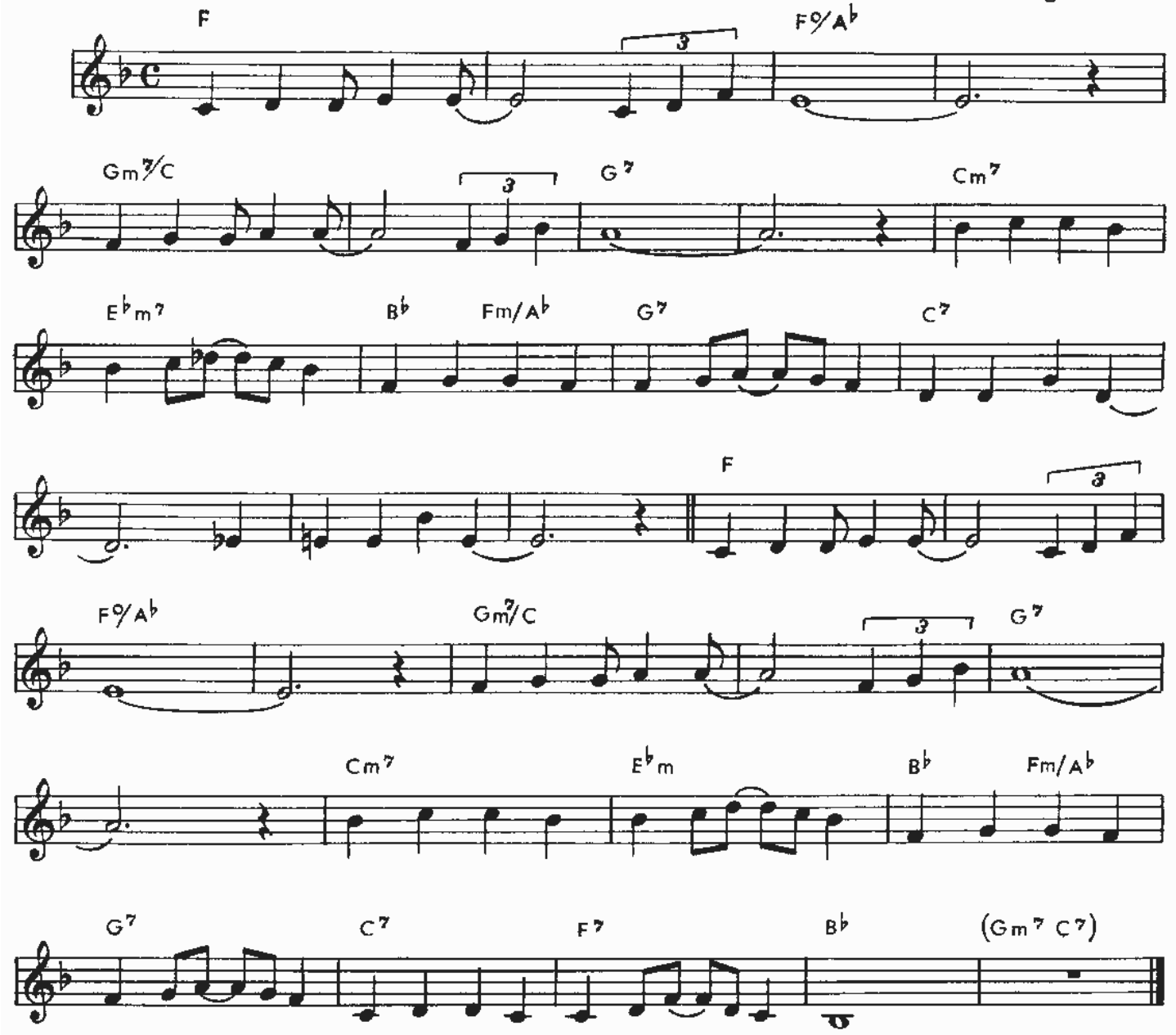

THE MIDNIGHT SUN

Lionel HAMPTON
Sonny BURKE

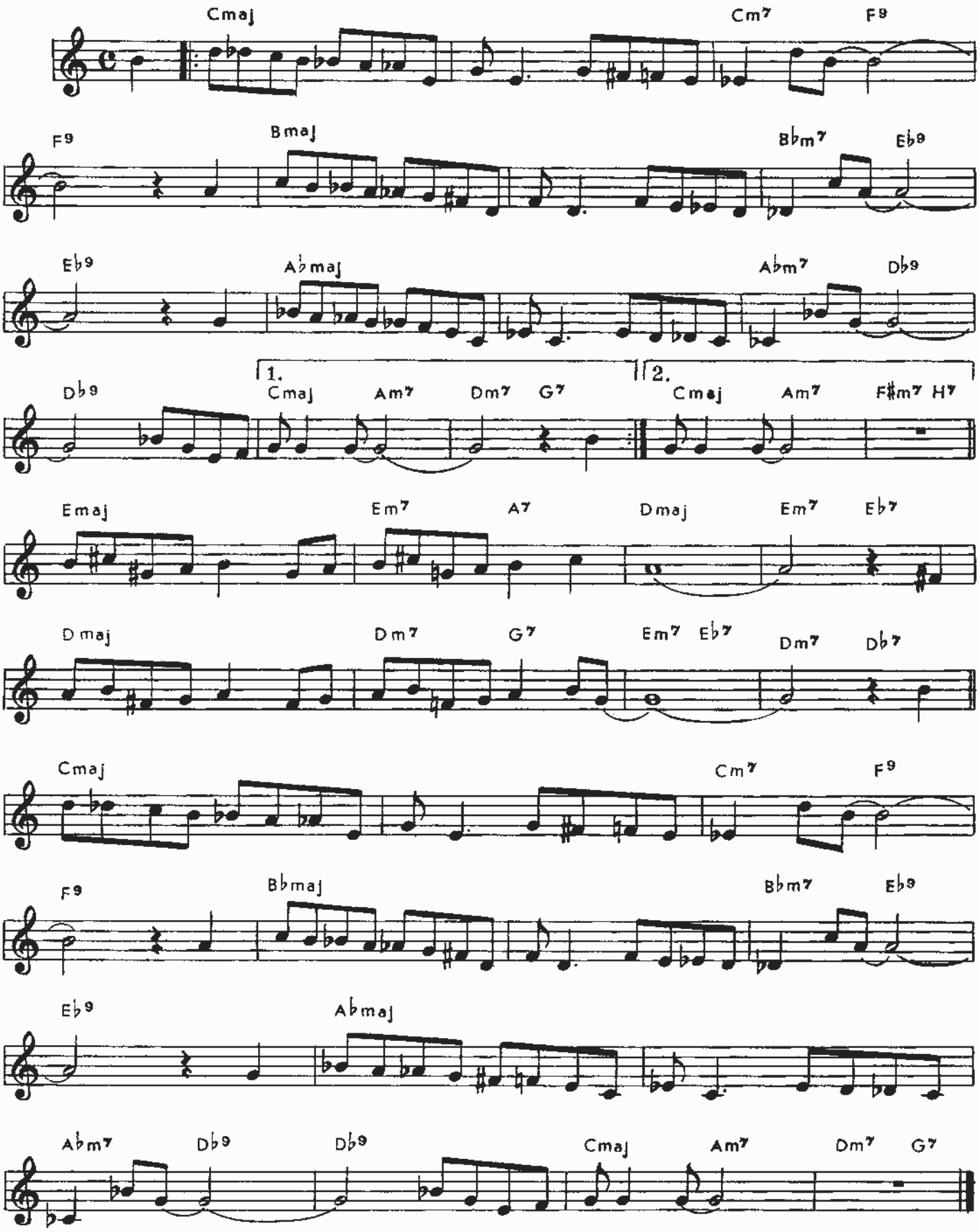

JA - DA

Bob CARLETON

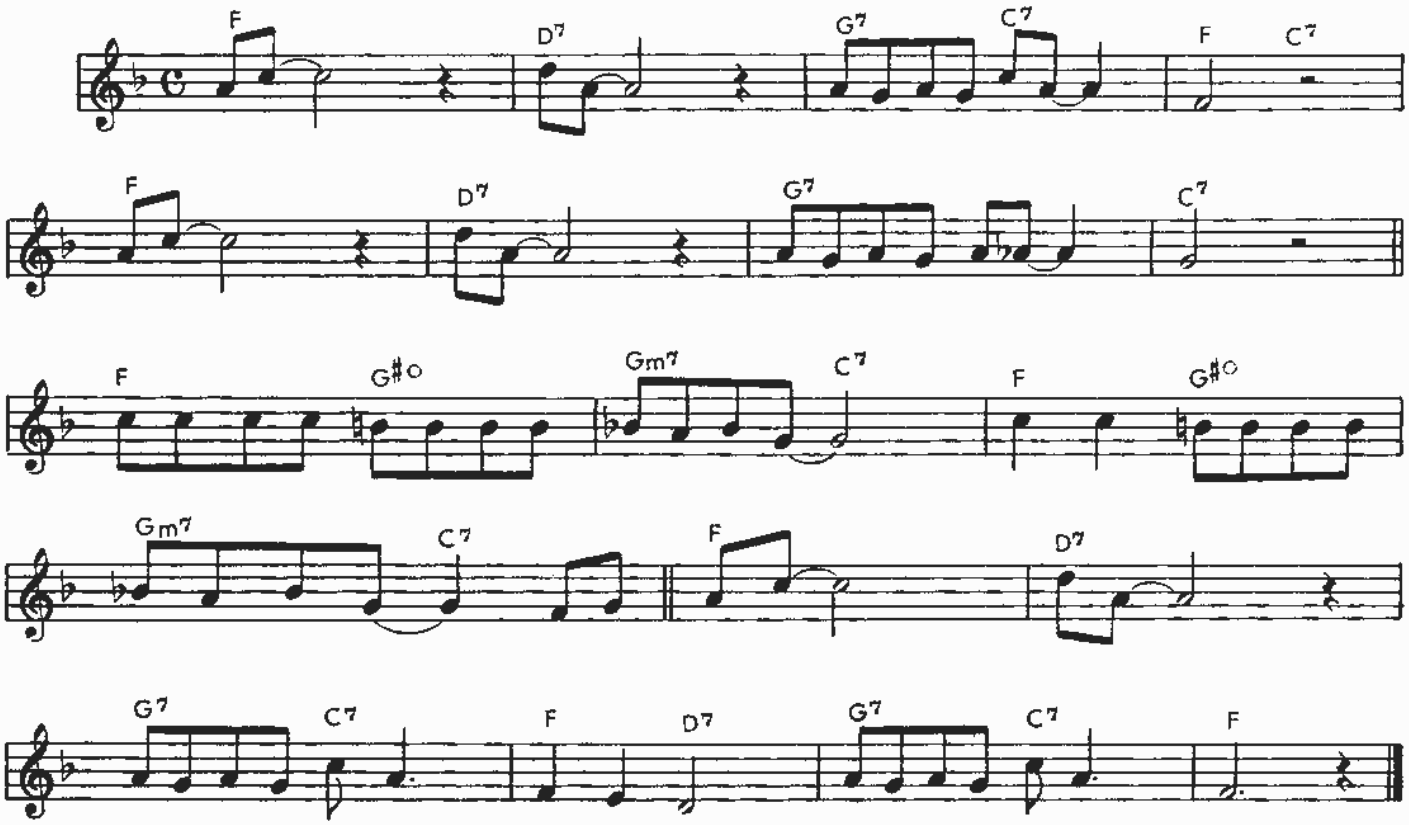

AFTER YOU'VE GONE

Joseph DAVIS
Turner LAYTON

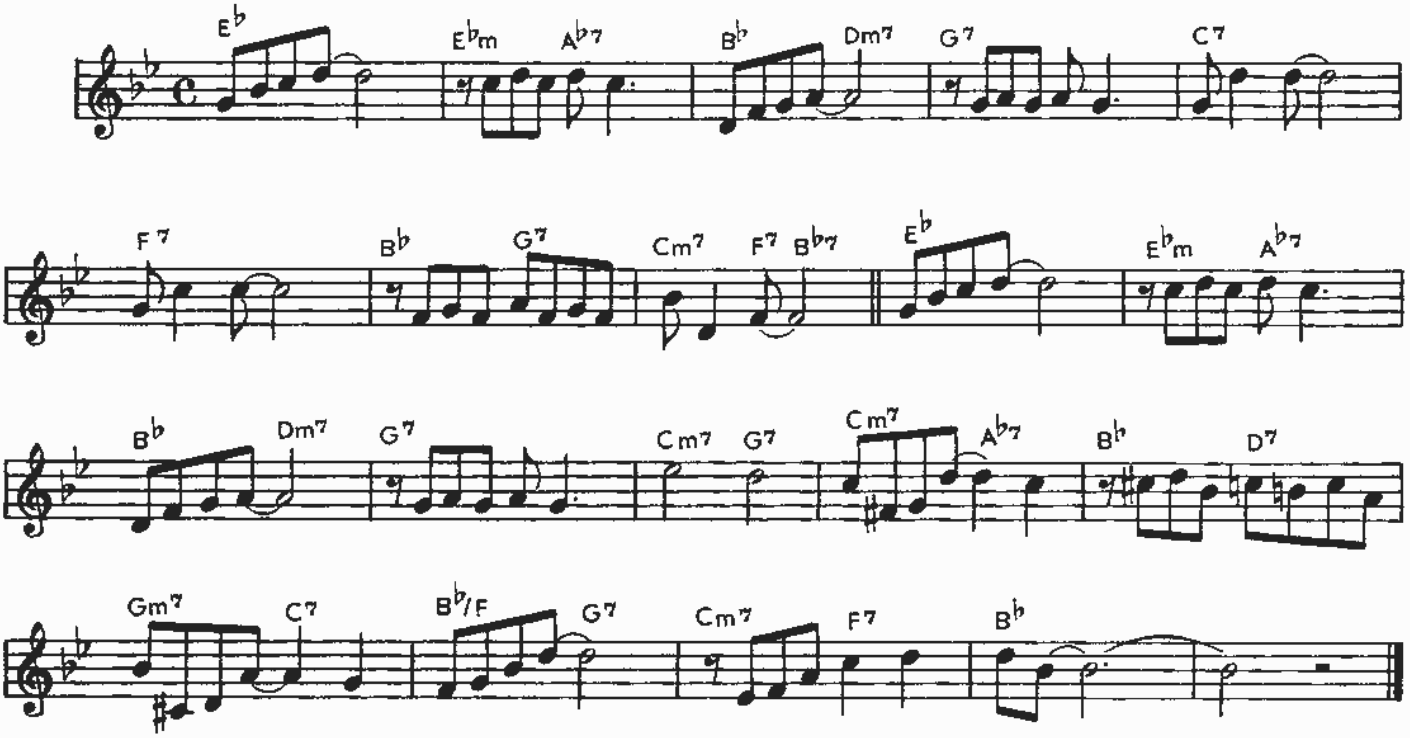

SOLID

Sonny ROLLINS

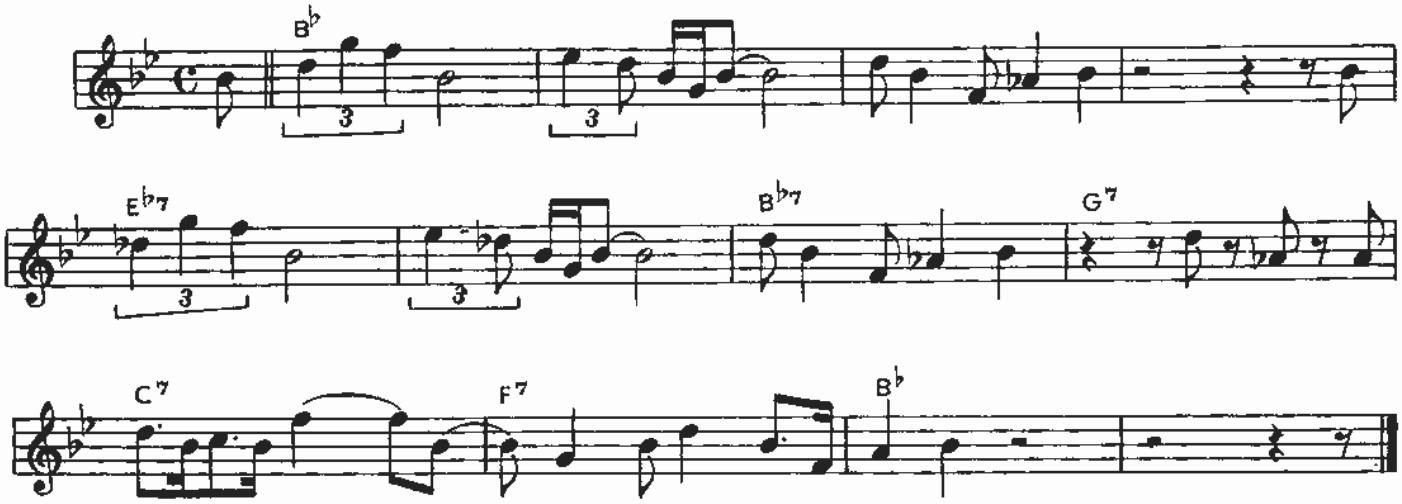

DAY - DREAM

Duke ELLINGTON
Billy STRAYHORN

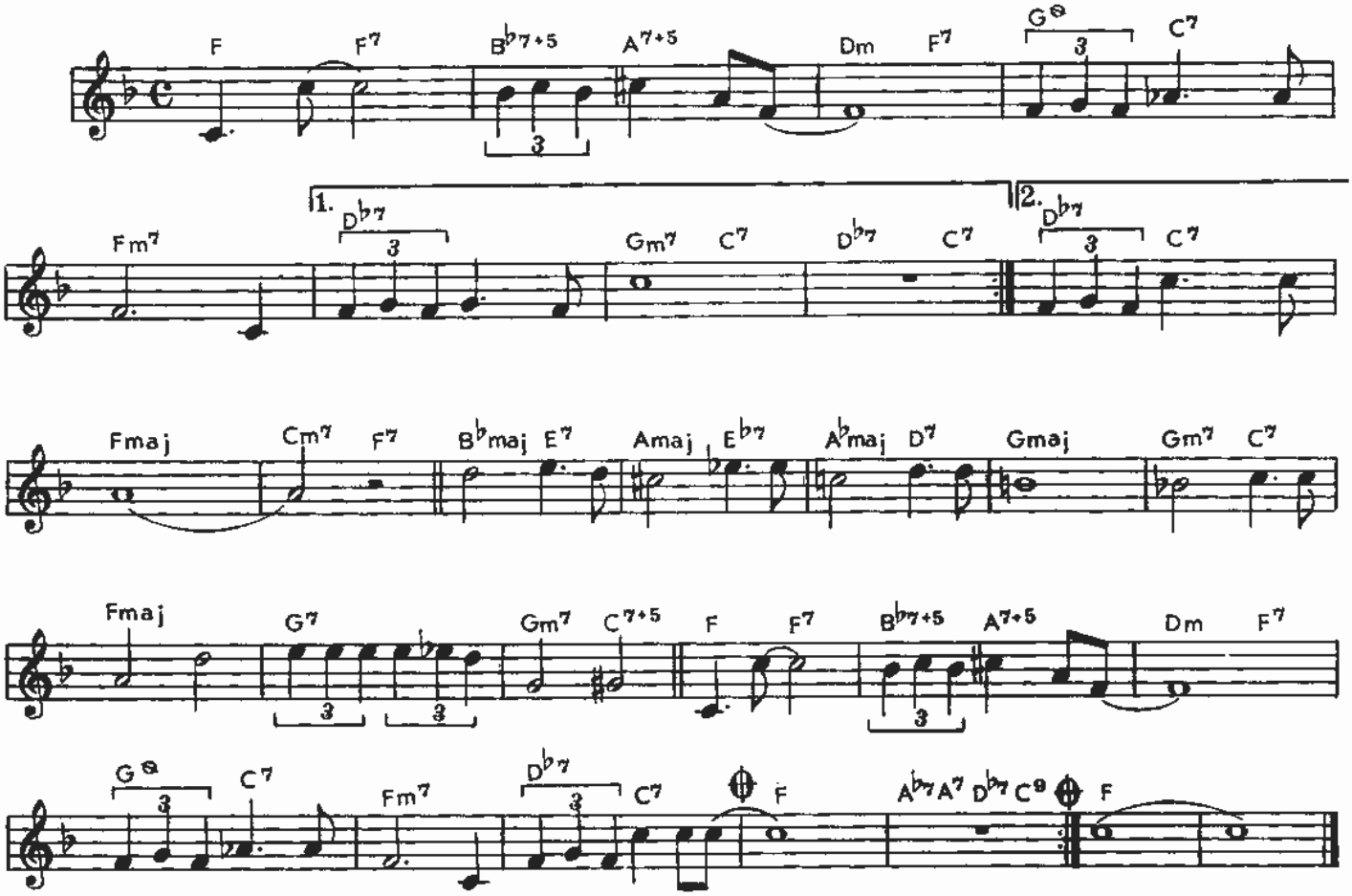

DONNA LEE

Charlie PARKER

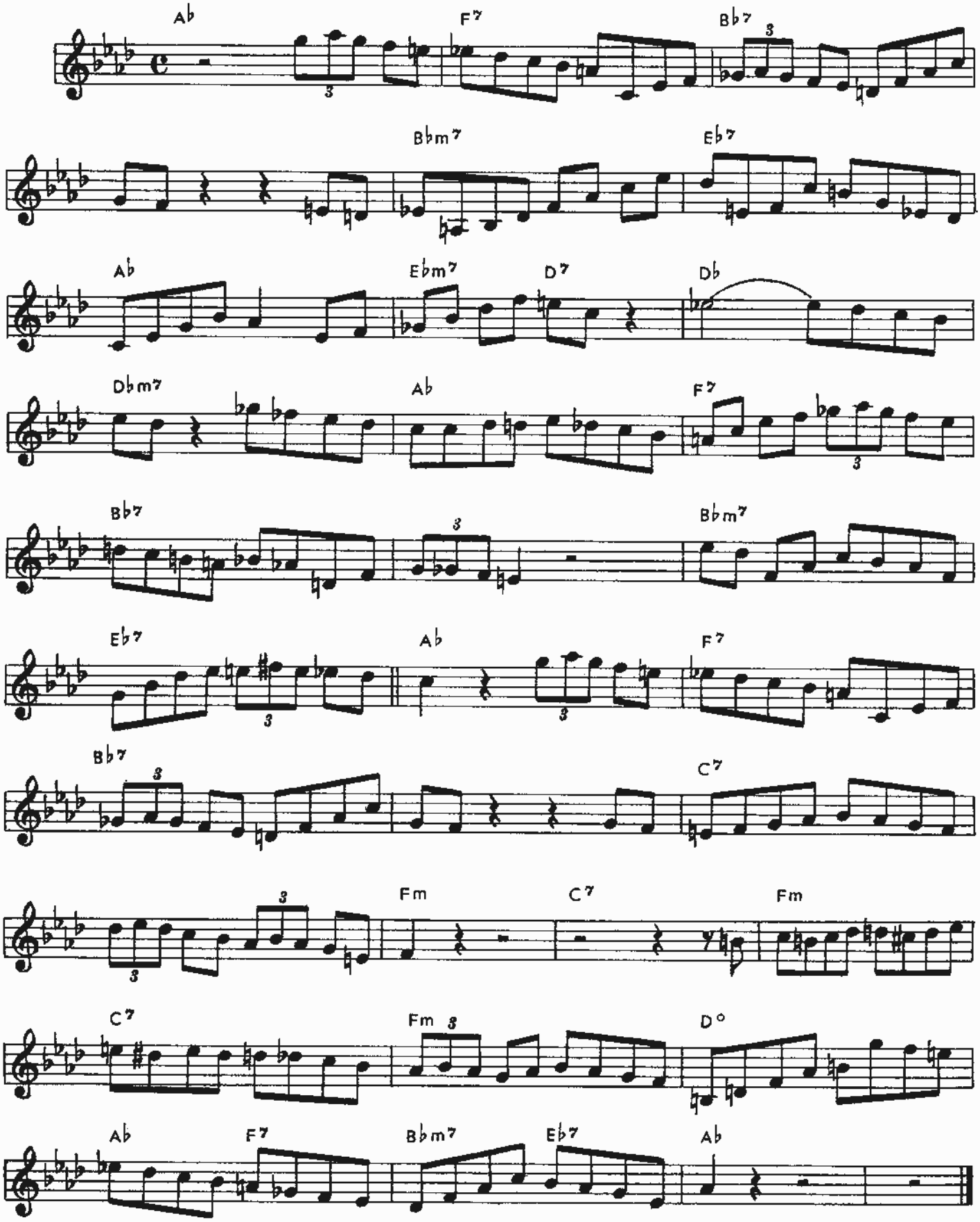

JOY SPRING
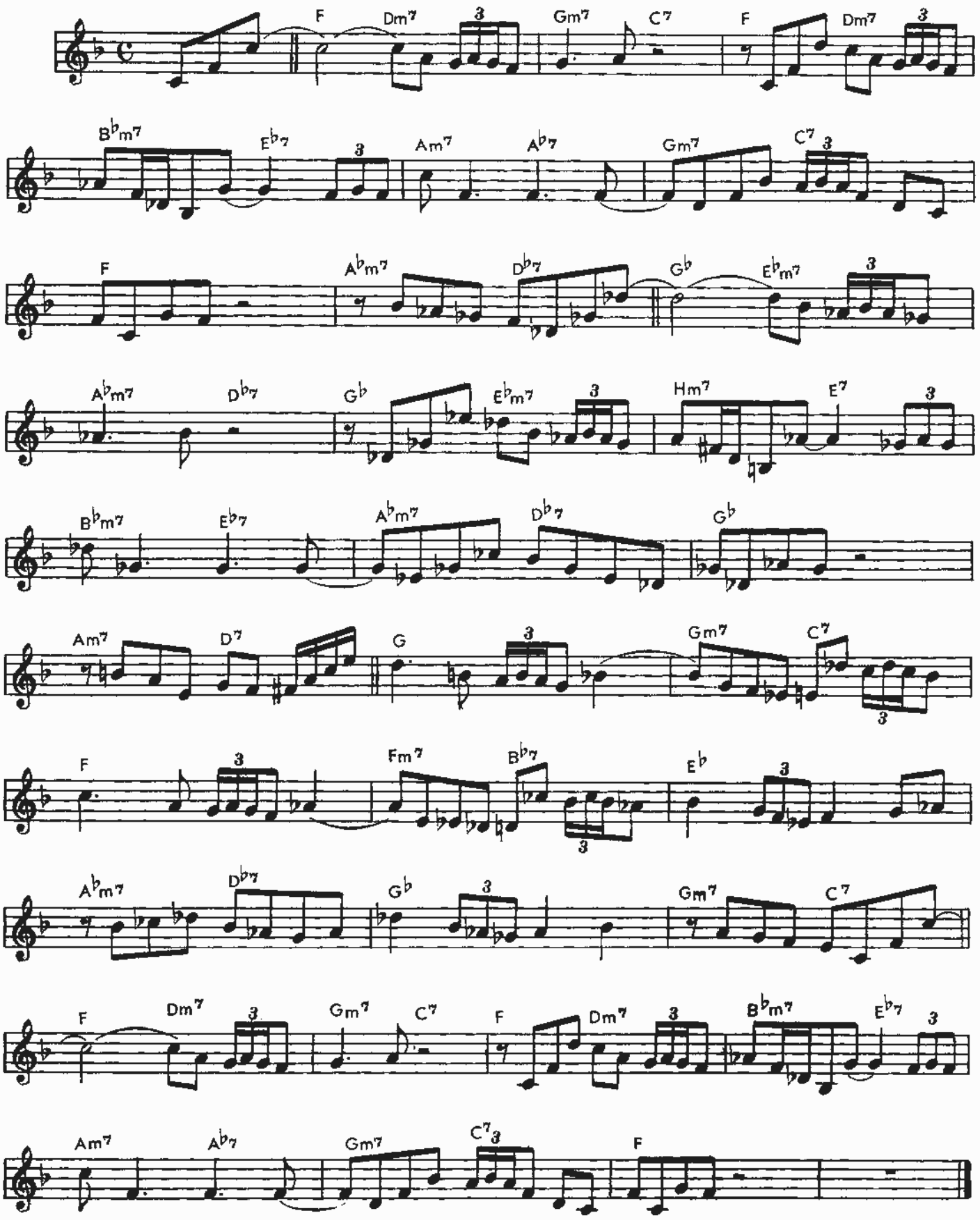
Clifford BROWN